WEATHER OUTLOOK

Fair, with gradual warming trend today, tonight and Tuesday. High today around 80 and low tonight around 60. High Tuesday in mid 80s.

Granite City Press-Record

DEVOTED EXCLUSIVELY TO GRANITE CITY — MADISON — VENICE — PONTOON BEACH — MITCHELL

TWICE-A-WEEK — MONDAY AND THURSDAY

Vol. 67 No. 49 — 108 — GRANITE CITY, ILLINOIS, MONDAY, JUNE 22, 1970 — TWO SECTIONS—24 PAGES — TEN CENTS PER COPY

Morris to Step Down Sept. 1 as President

Ending 22-Year Span As Top Administrator Of SIU; Emeritus Post

Citing restrictions on his time to administer Southern Illinois University, Dr. Delyte W. Morris, president, obtained approval Friday for a plan under which he will become president emeritus Sept. 1, 1970, go on sabbatical leave of absence Dec. 1, 1971, and then retire Sept. 1, 1973.

Dr. Morris, 63, president since 1948, has been credited with outstanding leadership in expanding enrollment, 3300 to 35,154, including development of the Southwestern campus here in the early 1960s as well as major expansion of the original college facilities at Carbondale.

He had lost much of his influence with legislators and with SIU trustees in recent months. Factors included the high cost of a residential and guest house at Carbondale, and student unrest which led to closing of the Carbondale campus earlier than scheduled this spring.

Procedural Study Awaited

With a Chicago management consultant firm due to complete a lengthy report on SIU administrative practices July 8, there is speculation that it may recommend major changes.

A faculty committee reportedly has proposed more autonomy for the two campuses, possibly leading to separation at some levels.

The SIU board last Nov. 12 voted to create a new position of university director to relieve Dr. Morris of most operating responsibilities, with him instead considering future planning. It has not been filled.

The SIU-SW campus is directed by Dr. John Rendleman, chancellor. At Carbondale, Dr. Robert MacVicar has left to become a university president in Oregon and Dr. Willis Malone is acting chancellor.

Favors Redefining

Dr. Morris told the university board and an audience of about 75 persons at a board meeting Friday in Carbondale that "I am fully in accord with the view that the president's functions need redefining. He should have a number of freedoms he does not now have:

"Freedom from routine matters which can better be handled by specialists in the organization.

"Freedom for access to and from citizens, students, faculty and administrators. At present, our complex channels of com-

(Continued on page 19, col. 6)

..BIRTHS..

Births recorded at St. Elizabeth Hospital:

GIRLS

Mr. and Mrs. William Smith, 4248 Division Street, June 18, Colbi Rae, seven pounds, six ounces.

Mr. and Mrs. Frank Luczak, Glen Carbon, June 19, Dina Gerise, nine pounds, 14 ounces.

Mr. and Mrs. James Malherek, 1308 Robin street, Venice, June 19, Marilyn Jean, eight pounds, one ounce.

Mr. and Mrs. Lonnie Oliver, 2547 East 24th street, June 20, Marianna Lynn, eight pounds, four ounces.

Mr. and Mrs. Donald Farrell, 1620 Venice avenue, June 21, Deborah Sue, four pounds, 12 ounces.

Mr. and Mrs. William Richmond, 2012 Fourth street, Madison, June 21, Lori June, seven pounds, 10 ounces.

Mr. and Mrs. Larry Hecht, Troy, June 21, Lucretia Marie, six pounds, 15 ounces.

Mr. and Mrs. Larry Wortham, 2436 Grand avenue, June 22, seven pounds, six ounces.

BOYS

Mr. and Mrs. Terry Hughes, 2248 State street, June 18, William Carroll, seven pounds, 13 ounces.

Mr. and Mrs. Michael Edwards, 2900 Fortune drive, June 19, Michael Quinn, seven pounds, five ounces.

Mr. and Mrs. Jere Juenger, Collinsville, June 21, Lyle David, seven pounds, 14 ounces.

Madison School Board Approves Salary Changes

New salary schedules for clerical workers and cafeteria employees, reflecting an across-the-board increase of about 6%, were approved by the Madison school board at a regular meeting Thursday night. The new rates will be effective for the 1970-71 school year.

School Supt. Raymond Dragich, in recommending board approval of the new schedules, said a 6% figure was used for salary increases because it is in line with the average raise in business and industrial fields.

For school district clerks working on a ten-month basis, the schedule sets a minimum of $3500 per year for the first year of service at a monthly salary of $350, to a maximum of $485 monthly for ten years of service.

The same monthly salary payments of the ten-month schedule also apply to clerks employed on a 12-month basis.

This makes the salary range of clerks working the full year start at $4200 per year and range upward to a maximum of $5820 in the tenth year. Increases in the monthly salary payment vary from $10 to $20 in each year of the schedule.

12-Month Range

The schedule for secretaries employed on a year-around basis fixes a starting salary of $5100 per year at $425 per month and ranges upward to a ten-year maximum of $6720 at $560 per month.

An additional $100 is added to the annual salary for each five years of service beyond the ten years.

Vacations of two weeks after one year of service, three weeks after five years and four weeks after 25 years also are provided by the schedule for 12-month employees.

The new schedule for cafeteria workers sets up an hourly rate of $2 per hour for head cooks in the first year of employment, with five-cent hourly increases

(Continued on page 18, col. 5)

Unconscious Girl, 17, Revived by Fire Dept.

A teenage girl had a narrow escape Thursday afternoon when she was knocked unconscious by a charge of electricity as she activated a vacuum sweeper to clean the interior of an auto.

Miss Sherry Kent, 17, daughter of Mrs. Betty Stearns, 2406 Pontoon road, apparently was standing barefoot on a driveway left damp after washing the car, when she switched on the vacuum cleaner and was knocked to the ground.

Mrs. Stearns said the girl was face down on the driveway and unable to release her hold on the cleaner when she found her outside. The mother also received a minor electric jolt as she attemped to free the girl and unplug the sweeper.

An ambulance taking Miss Kent to St. Elizabeth Hospital was met in the 2900 block of Madison avenue by the Granite City fire department's emergency unit. A fireman and the department's inhalator equipment was transferred quickly from the unit into the ambulance and resuscitation measures were started on the girl.

Miss Kent was revived before reaching the hospital emergency room, where she was examined and released.

United Fund Goal for '71 To Total $407,000

Drive Leaders Stress 'Fair Share Giving'; Adopt 'You' Slogan

Tri-Cities Area United Fund directors have approved a campaign goal of $407,000 for operation of 19 health-welfare-service agencies in 1971, it was announced by Henry D. Karandjeff, UF board president.

Adoption of the United Fund Admissions and Distributions committee recommendation on individual agency allocations and establishing the 1971 goal were measures enacted by UF directors at their second-quarter meeting late Thursday afternoon at the YMCA.

Rev. Paul R. Surbey, Admissions and Distributions chairman, presented the recommendation to the board for approval. Requests by agencies totaled $493,953 and had been reduced to the $406,283 level by the committee.

The 1971 campaign goal amounts to slightly more than 10% above the $369,320 raised for the current year and is a $2000 increase over the 1970 drive goal.

The total figure includes $351,818 for 19 agencies, $12,140 for the AFL-CIO Community Services program, $28,325 for United Fund administration, $8000 for campaign expenses and $6000 reserve.

Campaign Slogan

UF board members also adopted a slogan for the 1971 drive — "If You Don't Do It—It Won't Get Done: Are You Giving Your Fair Share." The latter portion of the slogan was proposed by J. S. M. Dashwood, president of Union Division of Miles Laboratores, Inc., who is serving as general chairman of the 1971 fund-raising campaign.

Commenting on the "fair share" phrase in his remarks to the 30 UF directors present at Thursday's meeting, Dashwood said, "It will be necessary to challenge everyone in the Tri-City area with the question — are you giving your fair share? — if we are to succeed in this campaign."

Thousands of individuals and firms in the area who do not give, or provide only token gifts must be challenged, the drive chairman said. He noted that agencies are not supported adequately by the United Fund . . . as indicated by the agencies' requests and the amount that can be allocated.

Several receive support from outside this area, Dashwood commented, offering as an example the Visiting Nurses Association, whose $4700 allocation in 1969 amounted to roughly one-sixth of the $27,940 expended by the agency in services and equipment to Quad-City residents.

"We must contact more people than ever before and provide greater public exposure to our agencies, so that those who are asked to give know

(Continued on page 18, col. 3)

By Press-Record Staff Photographer

ADMIRING the Tri-Cities Area United Fund 1971 poster and slogan are UF leaders attending Thursday's meeting at the YMCA. From left are Henry D. Karandjeff, UF board president; J. S. M. Dashwood, general chairman of the 1971 drive; and Rev. Paul R. Surbey, UF Admissions and Distributions Committee chairman. The poster states—"If You Don't Do It. It Won't Get Done. Are You Giving Your Fair Share?"

Herman Droege, Former Housing Official, Dies

Herman Droege, 79, of 2253 Lee avenue, a Granite Cityan since 1905, died at 8:15 a.m. today at Faith Hospital in St, Louis. Ill for two years, he had been in the hospital two days. He was born in St. Louis.

A member of Concordia Lutheran Church, he also belonged

HERMAN DROEGE

to the Carpenters Union, VFW, Lutheran Layman's League and he formerly served on the Granite City Housing Authority and on the local draft board during world war II.

Mr. Droege, a retired carpenter, is survived by his wife, Mathilda; one daughter, Miss Hermoine Droege, Granite City; two sisters, Mrs. Lydia Hughes of Granite City and Mrs. Louise Maack of Collinsville; and one brother, Dr. Edward Droege of St. Peterburg, Fla., formerly a physician in Granite City.

Funeral arrangements are given in the obituary column.

$1000 Basement Fire

Damage amounting to $1000 resulted from a blaze in the basement of the Robert Perigo residence, 1209 Meridian street, which was extinguished by Granite City firemen at 2:15 a.m. Sunday. Cause of the fire was unknown. Estimated loss included $800 to the dwelling and $200 to contents.

$1330 Loot Taken in House Burglary; GC School Hit

Household appliances and camera equipment were among the $1330 loot taken from an Arlington Heights home by burglars over the weekend. Thieves also stole $690 worth of office equipment from Prather junior high school in a series of 25 weekend thefts here.

$1332 House Burglary

Burglars broke into the home of Otto Fullen, 22 Hansen road, Arlingon Heights, during the weekend, and hauled away a color television and a large quantity of photographic equipment valued at $1332, according to a report to sheriff's deputies at 6:50 a.m. today.

Entry was gained by removing a screen and prying open a window on the northeast side of the house. Fullen told deputies the family was away from home during the weekend and discovered the theft early this morning.

In addition to the television set, the burglars took a stereo valued at $64, a tape recorder worth $79, a camera valued at $287, flash equipment worth $149, lights and accessories valued at $50. Another camera and case valued at $97, a tripod worth $10, a $109 telephoto lens, a radio worth $54 and two sport coats worth $40.

Burglary at Prather

Office equipment, valued at $690, was stolen Saturday night or early Sunday from Prather junior high school where burglars entered the building by peeling putty from the center window in the teachers' lounge and lifting a glass pane from the window frame.

Stolen were three typewriters, valued at $180 each, and an adding machine, worth $150, Walter Klein informed police.

A custodian at New Logan elementary school reported at 7:15 a.m. Sunday that the school building was entered the previout night by tearing away a piece of plywood which covered a broken window pane on a rear door. The only room entered was the school nurse's office. Nothing appeared to have been taken.

Church Burglary

A burglary at Niedringhaus

(Continued on page 19, col. 4)

Motorcyclist Dies in Collision With Auto

Larry D. Draper, 22, Rural Route One, Edwardsville, a motorcyclist, lost his life in a collision with a Granite Cityan's auto at 4:20 p.m. Friday.

The northbound motorcycle collided with the right side of the eastbound car of George Elkins, 31, of 2073 Fourteenth street, at the intersection of Wagon Wheel road and Cemetery road two miles south of Roxana. Cemetery road runs north and south.

Those injured in the crash were taken to Wood River Township Hospital, state police said.

Donald Loness, 24, of 1928 Adams street, sustained injuries and was in satisfactory condition at the Wood River hospital. He was a passenger in the Elkins auto, as was Rosella Poarch, 15, also of 1928 Adams.

9 Quad-Cityans Drafted Friday

Nine Quad-City area youths reported Friday for Armed Forces induction at the County selective service office in Edwardsville.

In the group were Daniel John McGee, James Marvin McClelland, Patrick Charles Campbell, Thomas William Rippee, Lawrence Yobby, Stephen J. Nizinski, Carl Eugene Benson, Dennis D. Mourser and Joseph Lanier Brule.

At the same time, 23 other Quad-Cityans reported for preinduction physical examinations and were advised of the new U. S. Supreme Court ruling for conscientious objectors. Mrs. Ada Daniels, executive secretary for the selective service office, said only four or five applications for hearings under the new ruling have been received.

Friday's draftees left by bus for the St. Louis examination center for assignment to training camps.

Next month, 10 Quad-Cityans are to be drafted on July 15, the same date 15 other youths are to report for pre-draft physicals. So far this year, 51 Quad-Cityans have been drafted, compared to 89 during the first half of 1969.

15 DAYS WITHOUT A QUAD-CITY TRAFFIC FATALITY

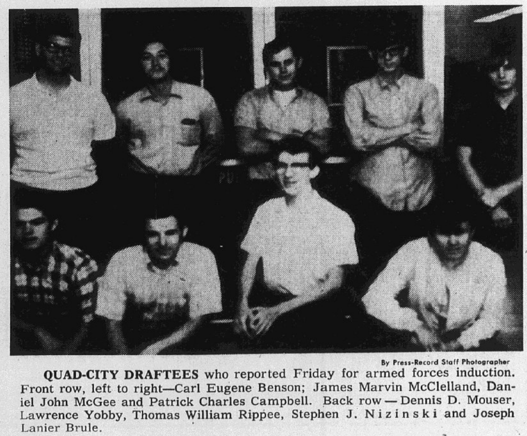

By Press-Record Staff Photographer

QUAD-CITY DRAFTEES who reported Friday for armed forces induction. Front row, left to right—Carl Eugene Benson; James Marvin McClelland, Daniel John McGee and Patrick Charles Campbell. Back row—Dennis D. Mouser, Lawrence Yobby, Thomas William Rippee, Stephen J. Nizinski and Joseph Lanier Brule.

Nameoki Twp. Meet on Sewer Plan Set Tonight

The first of four special town meetings scheduled in the Quad-City area this week and next to vote on planning funds for a proposed area-wide sanitary sewer project will be held at 7 p.m. today in the Nameoki town hall, 4250 Highway 162.

The special meeting of town electors, who will be asked to amend the 1970-71 appropriation to provide an additional $8000 as Nameoki township's share of the project planning fund, will precede the regularly scheduled meeting of the town board.

Granite City town electors will meet in a special session Tuesday, also at 7 p.m., in the courtroom on the third floor of the city hall. They also will be asked to approve an additional appropriation of $8000 for the planning fund, the same amount that will be sought from Venice and Chouteau townships in subsequent meetings.

Venice Meeting Wednesday

The Venice town meeting will be held at 8 p.m. Wednesday in the council chambers of the Venice city hall. It will follow the regularly scheduled town board meeting which will be held as usual in the town hall at 1502 Fifth street.

Electors of Chouteau township are scheduled to meet in special session at 8 p.m. Monday, June 29, at the Fun and Sun.

The additional appropriations of $8000 from each of the four townships is being sought to create a $32,000 fund with which to finance an engineering and feasibility study of a proposed four-township sewer system which would be built under county sponsorship and with federal financial assistance.

Under new rules for government funding, area sewer projects in unincorporated areas may be sponsored by county boards of supervisors. The Madison county board, as its first project, selected the Quad-City area of Granite City, Nameoki, Venice and Chouteau township as the most heavily populated and therefore the area in which such a project would be most feasible at the present time.

Could Annex Later

County authorities have pointed out that if the four-township project should become a reality, it could be expanded later to take in outlying unincorporated areas.

The present project is being handled by a committee made up of the supervisors of the four townships, Harry Briggs of Nameoki, Arthur "Cooper" Moore of Venice, Nelson Hagnauer of Granite City and Walter Sparks of Chouteau.

The local share of construction costs would be financed with revenue bonds retired from sewer rental fees charged only to those benefitting from the sewer project.

Former Resident Dies, 14 Injured in 26 Accidents

A former Granite Cityan was killed and 14 other persons were injured during the weekend in a series of 26 traffic accidents occurring in or near the Quad-City area. A six-year-old girl was struck by a truck while riding a bicycle.

Charles O. Russell, 36, of No. 5 Briarwood drive, Collinsville, a native Granite Cityan, was killed at 11 p.m. Friday when his westbound auto left the old Troy road a tenth-miles north of Route 40 in Jarvis township.

The vehicle left the roadway, struck a pile of rocks and overturned. The lone occupant suffered head injuries.

Mr. Russell resided in Granite City for 25 years before moving to Collinsville 11 years ago. A maintenance man at the A. O. Smith Corp. here, he had been employed there for 15 years.

He is survived by his wife, Catherine; a daughter, Miss Jo Anne Russell, 15, who resides at home; and two sisters, Mrs. Ruth Mitchell, Collinsville, and Mrs. Mabel Briman, Granite City.

Funeral arrangements are given in the obituary column.

Girl Cyclist Hit

A six-year-old girl riding a bicycle along the sidewalk was struck and injured by a pickup truck backing out of a driveway at 4 p.m. Thursday.

Denise Turnbough, six, daughter of Mr. and Mrs. Lee Turnbough, 2107 Fourteenth street, was admitted at St. Elizabeth Hospital with a cut to the right foot and abrasions to both knees and the right hip. She had x-rays taken of both legs, foot, pelvis and hip.

Police said the child was struck by John W. Hoffman, 24, of 1332 Granite avenue, who backed out of his driveway into the small cyclist. Hoffman, who was not charged, said he had looked to see that no one was on the sidewalk before moving the vehicle.

Lawrence Cimaglia, 64, St. Louis, was charged with a stop sign violation at 2:30 a.m. Sunday at Pontoon and Maryville roads, where the left side of his southbound car was hit by the front of the westbound auto of Mark Henne, 2025 Manley avenue. Minor injuries were suffered by a passenger in the Henne car, Gwen Morgan, 17, of 2021 Johnson road.

Auto Upsets at 15th-State

Larry LaCroix, 21, of 1425 Madison avenue, was hurt at 4:05 a.m. Saturday when his southbound auto failed to follow the State street curve at 15th street and struck the General Steel Industries fence. The car overturned, rolling and skidding for 150 feet.

Taken by ambulance to St. Elizabeth Hospital with injuries including abrasions to the right and left ribs, he was transferred to the Scott Air Force Base Hospital.

Also injured was a passenger, James Wood, 20, of 935 Reynolds street, Madison, who is hospitalized here with left rib injuries, cuts to the left cheek and right ankle, and possible face and back injuries.

The motorist was charged

(Continued on page 19, col. 2)

Budget Includes 3 Venice Projects

New Recreation, Fire Halls, Remodeling of Existing City Hall

A new operating budget of $581,552 for the 1970-71 fiscal year, an increase of $48,548 over that of last year, was approved by the Venice city council Friday night in a new appropriation bill that also projects a possible expenditure of $400,000 for three major city improvement projects during the year.

Actually, the new Venice budget measure hit an all-time record high of $1,401,552 since it also was necessary to include again in the new budget the anticipated $420,000 expenditure as the city's share of cost in building the new Broadway underpass.

It is the first time the Venice city budget has exceeded the $1 million figure. Last year the overall budget was $953,004, but that total also included the inactive $420,000 underpass appropriation, leaving an operating budget of $533,004.

Mayor John E. Lee announced that the new appropriation for operating purposes reflects salary raises of $25 per month for all full-time city employees.

He told council members the decision to limit salary boosts to full-time employees and to hold the line at $25 was influenced by plans for the proposed Neighborhood Development housing program and the liklihood that the city will be required to award contracts within the current fiscal year for its part of the work on the underpass project. The full financial impact of the program is yet to be determined.

Only Minor Tax Impact

The $400,000 set up for the suggested improvements and the $420,000 for the underpass work—comprising $820,000 of the total budget—are required in the budget to permit expenditure of the money, the mayor pointed out. Neither would have an immediate effect on the city's taxation requirements, he said.

The $420,000 necessary for the underpass job already is in an escrow fund and is invested in time certificates. The money came from the city's share of of McKinley Bridge revenue before declining traffic cut off payments to the city two years ago.

Improvements proposed in the new budget would be financed with a general obligation bond issue. The bond issue would have to be approved by a referendum that probably will not be held before the municipal elections next April, Mayor Lee noted.

As a result, a tax levy to retire the bonds would not be extended for collection until 1972, assuming approval of the bond issue was voted.

The improvements proposed by the city and inserted in the new budget in Friday night's meeting include a new recreation hall to be built in the 1100 block of Logan street in North Venice at an estimated cost of $200,000; a new fire station to be built at the corner of Klein and Brown streets, adjacent to the city garage, at a cost of $100,000; and extensive remodeling of the city hall to provide expanded and modernized fa-

(Continued on page 13, col. 1)

8th Member of Family To Serve in Vietnam

Staff Sgt. Kenneth D. Thomason, 2418 East 25th street, departed Saturday morning for a tour of duty in Vietnam. Thomason is a 15-year veteran in the Army and is the eighth member of his family to serve in Vietnam.

His wife, the former Chin Sok Kim of South Korea, will remain in Granite City with their two children, Leean and David.

He has been stationed at the Granite City Army Depot for two and a half years and is the son of Mr. and Mrs. Charles D. Thomason of Patterson, Ill., formerly of this area.

The parents were guests in Sgt. Thomason's home through Friday, when they departed for home, taking the sergeant's son, David, with them for a visit.

REESE
DRUG STORES
Walgreen Agency Drug Store
Granite City, 1322 Niedringhaus — 876-2727
Bellemore Village Shopping Center — 451-7560
Madison, Third and Madison — 877-0828

Brown is beautiful and
SEA&SKI
is beautiful in getting you brown.
Reg. $1.75 Size
4-Oz. OIL $1.29

FULL SIZE STRETCH
Picadilly WIG
$9.95
100% MADACRYLIC

a woman has many tactics.
Ambush is just one of them.
Ambush spray cologne by Dana
3 oz.-$3.50

Get set for the weekend!
Get enough Kodak Film
And remember it like it is...with an easy-to-use Kodak Instamatic® camera.

IT'S HERE!
The new Sergeant's Sentry Collar is guaranteed to kill fleas all over your dog for three full months
Just buckle it on your dog—and forget flea remedies for three full months.
• Extensive tests by veterinarians *prove* that Sergeant's® Sentry Collar *works*. Also aids in tick control, especially in the neck area.
• Registered with the U.S. Dept. of Agriculture (No. 778-21).
• Only $1.98. If not completely satisfied, your money will be returned by Sergeant's. Get the new Sentry Collar here.

Free Prescription Delivery
REESE DRUG STORES

Jobs Offered at Army Depot for October Transfer

Job transfer offers are being made, and approval of some of the other aspects of the Granite City Army Depot inactivation plan by the U. S. Army Materiel Command, Washington, D. C., is still being awaited, it was noted in Friday's edition of the Graniteer, Depot publication.

A spokesman traced the inactivation steps taken so far as follows:

March 9, 1970—Establishment of the Special Employment Office.

Job opportunities, both in other governmental agencies and in private industry, were made known to employees by the Civilian Personnel Officer in the form of published letters, "Civilian Employee Personnel Information."

Many interviews were arranged for those interested in applying for advertised job opportunities.

March 10 — Worldwide drawdown began.

March 23—General notice issued, permitting employee entry on Defense Department lists.

April 10 — Inactivation plan submitted to AMC.

Expand Commissary Staff

May 21 — Increase of 32 job spaces in the Commissary.

May 28—Critical requirement for military housing in the St. Louis area, with discussions under way on construction of additional family housing on the Depot.

The AMC dispatched a letter stating that it still recognizes a requirement for construction of 102 additional family housing units at the Depot in the fiscal years 1972-1976 time frame.

June 12—Firm offers for jobs in night-vision maintenance at Tobyhanna, Pa., Army Depot and for jobs in topographic and reproduction maintenance at Tooele, Utah, Army Depot were issued to personnel accepting transfer with the functions.

Inactivation procedures projected for future dates are given below:

June 25 — Plan required for transfer of certain maintenance functions to Tooele Army Depot.

June 30 — The 605th Light Equipment Maintenance Co. departs by this date.

Retirement Deadline

July 31 — Probable deadline for retirement with projected increased cost-of-living adjustment. This has not yet been officially announced by Washington.

October—Transfer of night-vision maintenance function to Tobyhanna Army Depot and topographic maintenance functions to Tooele Army Depot.

Nov. 30—Completion of worldwide drawdown. Bulk shipment of remaining mission supplies.

Dec. 11 — Reduction of 416 spaces; does not include maintenance spaces already transferred.

Maintenance Work in Utah

January-March 1971—Transfer of remaining maintenace functions, less cyrogenics, to Tooele Army Depot. Details to be worked out.

January-June 1971 — Movement of personnel exercising transfer rights related to mission supply to the Pueblo, Colo., and Tobyhanna Army Depots. Details to be worked out.

March 31, 1971—End of cryogenic maintenance as an Army function; no information on Air Force plans.

April 1, 1971—Transfer of facilities for the support of troop activities, including the Commisary and Family Housing, to the U. S. Army Aviation Systems Command, St. Louis. Plan not yet approved.

June 30, 1971—Inactiviation of the Depot. The 50th Explosive Ordnance Detachment to remain in greater St. Louis area.

OUTSTANDING WORK certificate being received by Mrs. Donna Love, 1212 Meridian street, a secretary in the production directorate at the Army Aviation Systems Command in St. Louis. The Department of Army award was presented to her by Rube Cline, director.

11 Local Graduates At U. of I. Saturday

Eleven Granite Cityans were among the record-breaking 4783 students who received degrees from the University of Illinois at Urbana-Champaign during the annual commencement exercises Saturday in the Assembly Hall.

Local students include Athina Spaskos, Michael Charles Forcade, Ralph Ervin Gauen, Diane Sue Kinney and Donna Lee Kinney; all received a Bachelor of Science degree.

John Lynn Matras received a Bachelor of Arts; John C. McCarty a Bachelor of Fine Arts; Pamela Ann McCollum, Master of Arts; Alphonse J. Pranaitis, John William Prater both received Bachelor of Science and Linda Lee Prater a Bachelor of Arts.

There were 3436 undergraduate and professional degrees and 1347 advanced degrees conferred by President David D. Henry during the ceremonies. Commencement speaker was Dr. Allen S. Weller, dean of the College of Fine Arts and Applied Arts at the University.

HOST CLEANS CARPET
WITHOUT WATER—
FEDER HUBER
NIEDRINGHAUS & DELMAR

YMCA's Trip to Zoo Set for Wednesday

The YMCA Youth Department has scheduled a trip to the St. Louis Zoo for Wednesday, June 24. Any children or adults interested in making the trip may register at the "Y" Youth office. "Y" members may take the trip for $1.25 and non-members for $1.75. Adults making the trip must pay the non-member rate.

The bus will leave the "Y" at 9:30 a.m. and return about 4:30 p.m. Everyone attending is encouraged to take a lunch for a picnic in Forest Park.

WILSON PARK ESTATES
DISPLAY HOMES
OPEN DAILY

Granite City Press-Record
Published Monday and Thursday by
QUAD-CITY PUBLISHING CO.
1815 Delmar Ave. Granite City, Ill.
Second class postage paid at Granite City, Ill. 62040
Subscription Rates
Per copy 10c
Mail Subscriptions

	Year	6 Mo.
City Rural Routes	$ 9.20	$4.60
Zones 1-2	11.00	5.50
Zone 3	11.40	5.70
Zone 4	12.00	6.00
Zone 5	12.80	6.40
Zone 6	13.40	6.70
Zone 7	14.00	7.00
Zone 8	14.50	7.25
Servicemen	5.60	2.80

Telephone: 876-2000
Area Code 618

Transportation Society Honors William Russell

The board of directors of the American Society of Traffic and Transportation is announcing the election to certified membership of William A. Russell of Granite City.

Russell is employed as a freight traffic agent for the Louisville & Nashville Railroad in East St. Louis. He was elected for having successfully completed the society's professional transportation examination program which was established by the transportation industry in 1948.

County's Birthrate Increases in May

The county's birthrate totaled 332 infants during May, an increase of 53 over May 1969, it was reported over the weekend by Miss Eulalia Hotz, Madison county clerk.

A total of 172 deaths was reported, an increase of 39 over last year for the same month, while there were 221 marriages, 35 less than last year.

Included in the births were 170 boys, an increase of 30, and 162 girls, an increase of 23. One set of twins were born this year and two sets in May of last year.

MacMurray Dean's List

Linda Ellen Lybarger, a daughter of Mr. and Mrs. Charles Lybarger of 1820 Primrose avenue, is listed among the 139 students at MacMurray College in Jacksonville, who have been named to the Dean's List for the second semester of the 1969-70 academic year. The students are cited for high scholarship while taking a minimum of 14 hours of academic work and receiving a 3.50 average or above.

INCREDIBLE
SAVE AT Carp's DEPARTMENT STORES
SPECIAL PURCHASE!
HUMAN HAIR WIGS
made to sell for $30

$10
A fabulous price for a natural, 100% human hair wig. Adjustable and easily restyled. Many color choices. Hurry-limited quantity!

Gold Fashion Originals
MADE FOR EACH OTHER
Bridal sets for her and coordinated wedding bands for him ... with the look of togetherness that reflects the romance of young love. See our wide selction of unique diamond ring set designs today.
master charge
Hudson's JEWELRY
19th and State Sts. 452-3186
Bellemore Shopping Center 452-3188
213 No. Main St. Edwardsville

PLAYTEX SUMMER SALE

SAVE $1.01
Playtex® Cross-Your-Heart® Bra STYLE #36
"You're suddenly shapelier"; adjustable stretch straps.
32A-40C Reg. $3.50
Now 2 for $5.99

SAVE $1.01
Playtex® Soft-Line® Padded Bra STYLE #37
Natural soft cups retain shape after washing.
32A-38B Reg. $3.75
Now 2 for $6.49

SAVE $1.01
Playtex® Cross-Your-Heart® Stretch Bra STYLE #173
Partial lace cups; sheer elastic sides and back; won't ride up. 32A-42C
Reg. $3.95 Now 2 for $6.89
New! D Cup, 32-42 Reg. $5.50
Now 2 for $8.99, Save $2.01

SAVE $1.01
Playtex® Cross-Your-Heart® Slightly Padded Bra STYLE #74
Adds shaping, not inches; lace cups; semi-stretch straps.
32A-38C Reg. $4.00
Now 2 for $6.99

SAVE $1.01
Playtex® Cross-Your-Heart® cotton Bra STYLE #35
For perfect separation and natural uplift; semi-stretch straps. 32A-40C Reg. $3.00
Now 2 for $4.99 32D-42D
Reg. $4.00 Now 2 for $6.99

SAVE $1.01
Playtex® Soft-Line® Padded Bra STYLE #38
Nylon lace, natural soft cups retain shape after washing; stretch straps. 32A-38B
Reg. $4.25 Now 2 for $7.49

SAVE $2.00
Playtex® Made with Lycra* High Waist Regular Girdle STYLE #2838
With 2 inch midriff control band; satin elastic panels for stomach and seat control; zipper. S-M-L
Reg. $13.95 Now $11.95
XL-XXL $1.00 more

SAVE $2.00
Playtex® Made with Lycra* High Waist Long Leg Panty STYLE #2836
Extra midriff control; hip and thigh panelling; satin elastic stomach and seat panels; zipper. S-M-L
Reg. $15.95 Now $13.95
XL-XXL $1.00 more

CARP'S DOWNTOWN GRANITE CITY
AS SEEN ON TV

All Bras and Girdles—White. *DuPont's registered trademark. PLAYTEX made with LYCRA* Girdle: Back panel: 74% acetate, 16% rayon, 10% spandex. Crotch: 100% nylon. (Elastic sides: 80% nylon, 20% spandex.) Exclusive of other elastic. © 1970 BY INTERNATIONAL PLAYTEX CORPORATION PRINTED IN U.S.A.

Guide Walls Planned at Canal Locks

A tentative appropriation of $750,000 for repair and improvement work at the Chain of Rocks Canal locks has been given approval by the House Appropriations committee in Washington and when approved by the Senate will be the first phase of a three-year project costing an estimated $10,000,000.

A spokesman for the Corps of Engineers said the initial appropriation will be for award of the contract during the 1970-71 fiscal year for building guide walls at the upstream and downstream gates of the locks and also to repair the upstream gate sills.

The guide walls are to extend several hundred feet out from the main walls of the locks and will be designed to prevent damage to the lock walls in the event a gust of wind would blow barges or a craft off course in the process of entering the locks.

Trainee Assigned

Airman Eugene C. Livingston, son of Mr. and Mrs. Bennett C. Livingston of 2625 Adams street, has completed basic training at Lackland AFB, Tex. He has been assigned to Sheppard AFB, Tex., for training as a medical services specialist. He is a 1969 graduate of Granite City high school and attended SIU.

Mrs. Fern Wilson, 78, Dies of Heart Ailment

Mrs. Fern L. Wilson, nee Robbins, 78, of 3016 Forrest avenue, died at 1:35 p.m. Thursday at home. She had been under the care of a physician for a heart condition for several years. She was pronounced dead by Coroner Robert Thomas.

Born in Hastings, Iowa, Mrs. Wilson resided in Doniphan, Mo. until nine years ago when she moved to Granite City to make her home with a son-in-law and daughter, Mr. and Mrs. Robert L. (Annette) Walsh of the Forest avenue address.

Other survivors include a son, James J. Wilson of Carter Lake, Iowa and five grandchildren. Her husband, Robert H. Wilson sr., and a son Robert H. Wilson jr., preceded her in death.

Funeral services were held today in Iowa. Arrangements are given in the obituary column.

Intruders 'Lightly' Ransack Supply Co.

Intruders entered Sidener Supply Co., 1101 Nineteeth street, through a restroom window early Thursday morning, "lightly' ransacked the building and left through a back door, according to a police report.

Robert Johnson of the plumbing supply firm informed authorities Thursday afternoon that nothing appeared to have been taken during the break-in.

Mrs. Chaboude Attends Status Of Women Meet

Mrs. Lily P. Chaboude, a member of the Governor's Commissions on the Status of Women, is presently exploring the possibility of a conference for this area with members of the Commission coming here to hold open hearings. "The meeting could be extremely helpful to the people of management as well as the working woman," Mrs. Chaboude said.

The local representative recently attended a conference in Washington, D.C., where representatives of the Governor's Commissions on the Status of Women of the 50 states met. An interstate association was organized at that time to be governed by the same rules as the State Commissions.

Although the Commission is not a policy making group, the members hope to make recommendations to the national law makers, Mrs. Chaboude said.

A resolution endorsing the Equal Rights Amendment was passed at the meeting. This Amendment, which would effectively end legal discrimination on the basis of sex, has been brought before every session of Congress since 1923. It has been passed twice by the Senate and defeated in the House, the local commissioner said.

The National Federation of Republican Women, the National Federation of Democrat Women and the National Federation of Business and Professional Women have endorsed the bill.

Denies Shooting Report

Myrtle Ogle, operator of Jerry's Tavern, 1340 Madison avenue, denied yesterday that a window in her tavern was broken early last Friday by a bullet. She said a police report that several shots were fired at the front of the tavern building by two men who are believed to be persons who created a disturbance in the tavern earlier was erroneous. She said the window was broken by a heavy glass ash tray which was thrown from outside the building.

Winshield Smashed

Herman Raub, 2810 Cayuga street, notified police at 8:45 p.m. Thursday the windshield of his 1964 auto had been smashed by vandals. Damage to the vehicle was estimated at $150.

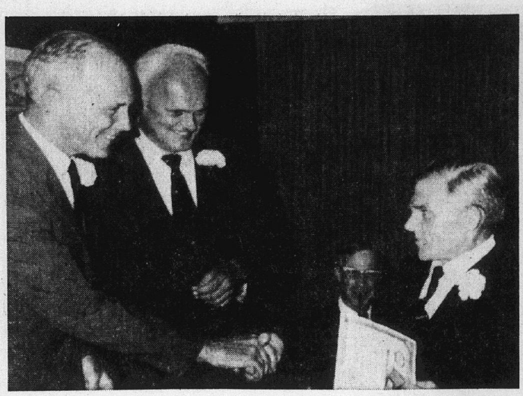

Harry Fechte Photo

QUARTER-CENTURY CLUB inductee Walter Boneff (right), who was honored at the recent third annual banquet of Union Division, Miles Laboratories, receiving a jeweled award and five shares of Miles common stock from J. M. S. Dashwood, Union Division president, and John B. Buckley, group vice-president. Boneff was one of nine employees honored for 25 years service. B. J. Hunter, vice-president of domestic operations, presented existing club members with new five-year service plateau awards.

Junior Memberships Offered by Channel 9

St. Louis' public television station, Channel 9, is offering a new program of junior membership for children 12 years of age and younger whose parents are family or indiivdual members of Ketc.

As a junior mmeber, a child will receive a special membership card and decal, a Channel 9 beanie, and a coloring book featuring "Sesame Street" characters and other Channel 9 program personalities. They also will be able to attend Channel special events and will be helping to provide Ketc with needed operating funds. Children of $25 family members may join free and children of $10 individual members may join for only $1.

Information on joining may be obtained by writing Ketc, Channel 9, 6996 Millbrook, St. Louis, Mo. 63130.

TRAVELING BY AIR? CALL HOLIDAY SERVICE, 452-3131

Registration Continues At Playground Centers

Registration will continue this week for children residing in the Granite City park district who wish to take part in the eight-week summer recreation program, Mrs. Helen Bjorkman, summer recreation director said today.

Youngsters in the second through sixth grades may register at the nearest playground center to their home, Mrs. Bjorkman advised. Centers are located at Community Center, 822 Niedringhaus avenue; the Salvation Army Center, 1412 Nineteenth street; and Logan, Marshall, Parkview, McKinley, Niedringhaus, Nameoki, Webster, Wilson and Washington schools.

Sessions are held Monday through Friday from 9 a.m. to noon and from 1 to 3:30 p.m. Programs include arts and crafts, free movies, games, picnics, Junior Olympic Games, free recreational swims, singing, storytelling and special field outings.

A weekly tournament schedule presently is being formulated by recreational leaders, Mrs. Bjorkman said.

HOST CLEANS CARPET WITHOUT WATER—
FEDER HUBER
NIEDRINGHAUS & DELMAR

Two from Area Get Divorces

Olivia Bourbon, 4310 Lake drive, Nameoki township, was granted a divorce from George Bourbon in a decree issued by Circuit Judge James O. Monroe. The court awarded Mrs. Bourbon $145 monthly alimony, title to the property on Lake drive, title to a 1964 family auto and household furnishings.

The couple was married Dec. 15, 1948, and separated last May 17, according to the decree. Mental cruelty was charged. The proceeding originally was initiated as a separate maintenance petition but later was amended to a divorce complaint.

The decree provided also that Mrs. Bourbon sign over to Bourbon her rights to a 37-acre tract of land in Missouri and forego any interest in the sale of the tract. Bourbon also was awarded title to a 1968 truck and lumber and tools at the family home.

A decree of divorce also was granted by Circuit Judge William Beatty to Shirley Edwards, Madison, against Carroll Edwards. The decree states they were married Sept. 9, 1967. Mental cruelty was charged.

Vandals Break Windows

Vandals smashed five large windows at the home of Mrs. Lucy Stewart, 3200 Wabash avenue, it was reported to police Thursday. Cost of replacing the windows was estimated at $150.

Plan Talk to Young Pupils on Occupations

A committee to provide occupational information to elementary school children is meeting at the Granite City board of education office, and citizens with knowledge of vocations and professions will have an opportunity to take part in the project.

Eight elementary teachers and two guidance counselors are investigating and developing materials and activities presently available. This three-week undertaking is being funded by the school district through budget provisions for school curriculum development.

The participants anticipate including occupations and skills of the local community.

"Individuals who may be interested and who would be available at times to explain and demonstrate their skills to an elementary class would give the children a personal understanding of the many occupations within our area," a spokesman commented.

The commitee will function, Monday through Friday, through July 2. Persons interested in contributing their expertise in a given field are asked to call 876-6600, Station 47.

"IT'S SOLD"
LIST WITH COCHRANE

Gantcheff's Medical Facts

In the old west, people would place acorns between the toes, to correct flat feet.

For correct, accurate filling of your prescriptions, drop into our well stocked store.

AFTER YOU SEE YOUR DOCTOR BRING YOUR PRESCRIPTIONS TO

Rx GANTCHEFF PRESCRIPTION DRUGGISTS TR 7-0133 19th & DELMAR

At Your Service Always

MAYTAG SALES & SERVICE
PARTS & SERVICE FOR OTHER MAKES (Conventional)
Welch Maytag, 1818 State

MADISON
3-HR. CLEANER
SPECIAL
Tues., Wed., Thurs., June 23-24-25
Household ITEMS 20% OFF
DRY CLEANED
Box Storage, Free Moth and Mildew Proofing
504 MADISON AVE. 877-8571

FREE! exquisite 3-piece China place setting to new checking and savings customers

IVORY FANTASY—Exquisitely decorated in a soft white lacy shoulder highlighted with a platinum edgeline.

OUR 60TH YEAR
1910 - 1970

Open a Checking or Savings Account with us, for $60.00 or more, and receive your choice of these lovely china place settings. Thereafter, each time you make a $25.00 deposit you may buy an additional place setting at the special Club Plan price of only $2.95.
To complete your full set of china, you will receive the eighth place setting free of charge for an additional $25.00 deposit.
Here is magnificent dinnerware, best yet made to stand up under day in, day out use. It is elegant enough for company, made to the highest standards of quality and perfection of the ancient potter's art.

To Our Present Customers
With each $25.00 deposit, you may obtain a dinnerware place setting for $2.95.

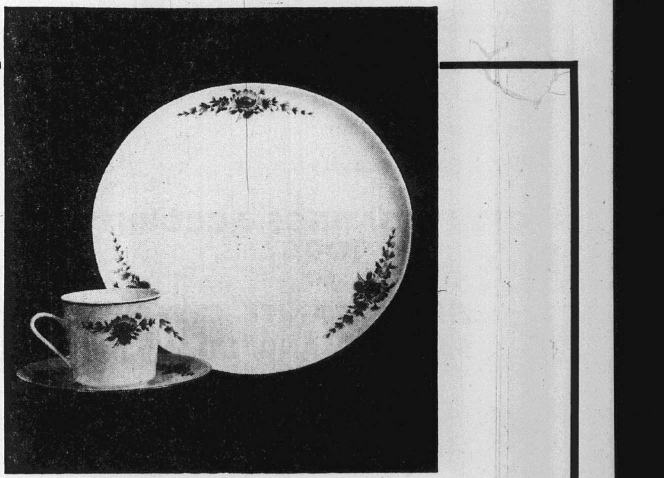

DANISH BLUE—From beautiful romantic Bavaria comes this contemporary design, charmingly decorated with Blue Cornflowers.

Accessory Pieces, too!

4 piece salad set	$3.95
4 piece soup set	$4.50
Sugar and creamer	$5.95
Vegetable dish	$3.50
Oval platter	$6.50

LIMIT — One Free Starter-Set to a Family

GCT "your friendly bank"
GRANITE CITY TRUST
AND SAVINGS BANK
1909 EDISON AVENUE
876-1212
MEMBER F.D.I.C.
master charge THE INTERBANK CARD
A FULL SERVICE BANK

☆SOCIETY☆

GABRIEL SHRINE PAST OFFICERS HOLD DINNER

Mr. and Mrs. William Pennock were hosts to the Past Officers' Group of Gabriel Shrine 78, White Shrine of Jerusalem, Saturday evening, in the Grand Cafe party room.

Dinner was served to Mr. and Mrs. Henry Ashauer, Mrs. Cora Davis, Mrs. Clara Harbig, Mr. and Mrs. Charles McCollum, Mr. and Mrs. Ira Medcalf, Mr. and Mrs. Phillip Morrison, Mr. and Mrs. Al Mueller sr., Mr. and Mrs. Roland Mueller, Wayne Richardson, Mrs. Florence Spohr, Dr. and Mrs. E. H. Theis, Mr. and Mrs. Robert Thomas and Mrs. Amy Cherry.

Mrs. Cora Davis of Arleta, Calif., a member of the group, was a surprise guest.

After the dinner, a brief business session was conducted by the president, Mrs. Pennock. The next meeting will be in September, with Mrs. Ida Cariss as hostess.

"Your insurance is too valuable to trust to an amateur"
—Gay Brewer, Masters Champion

Look for this Big "I" symbol. Only a member of the National Association of Insurance Agents can display it.
SEE A PRO
YOUR Independent Insurance AGENT SERVES YOU FIRST
E. J. MILLER & CO., Inc.
1332 Nineteenth St., Washington Theatre Bldg.

Lozenby Photo
MRS. KENNETH M. YEAGER, the former Joyce Diane Myers, who was married Saturday at First Baptist Church in Madison.

Yeager-Myers Nuptials At First Baptist Church

The Rev. Arvist Gilliam officiated at the wedding Saturday afternoon at First Baptist Church in Madison of Miss Joyce Diane Myers and Kenneth Malcolm Yeager.

The bride's parents are Mrs. Gladys Myers, 2721 Marshall avenue, and Waldo Myers of Fredericktown, Mo. Mr. Yeager is a son of Mr. and Mrs. Carl Yeager, 2910 Palmer avenue.

The 4:30 ceremony was followed by a reception at the Moose Hall, 19th and Adams streets.

A gown of white silk organza and Chantilly lace was worn by Saturday's bride. The Empire waist, high collar and Juliet sleeves were trimmed with the lace, as was the A-line skirt, the mantilla veil and the train. The bride carried a cascade bouquet of white carnations and yellow daisies.

The attendants, Mrs. Marlene Feltmeyer, matron of honor, and Mrs. Barbara Myers, a sister-in-law of the bride, Mrs. Jeanie Trotts, the bridegroom's sister, Miss Katrina Crafton, bridesmaids, and Carla Yeager, junior maid, wore identical gowns of yellow dotted Swiss with Empire bodices, short puffed sleeves and A-line skirts. Their flowers were white daisies.

Tammy Jo Miller and Brian Burlingame, a nephew of the bride, served as flower girl and ring bearer. The former, dressed like the older girls, carried a basket of rose petals.

Gary Welborn was best man for his cousin, and Lonnie and Dan Myers, brothers of the bride, Bruce Trotts, a brother-in-law of the groom, Bob Gilmore, a cousin, and Clifford Yeager, the groom's brother, served as groomsmen and ushers.

The bride, who has just graduated from the local high school, is employed as a dental assistant. Mr. Yeager, also a graduate of Granite City schools, is an employee of the Granite City Steel Co. They will live at 2829 Warren avenue, Apt. 6.

The rehearsal dinner was given by the bridegroom's parents at their home.

SURGERY PATIENT

Mrs. Audrey Kirksey, 1817 Primrose avenue, entered Barnes Hospital, St. Louis, Thursday in preparation for gall bladder surgery on Friday. She will remain hospitalized for about 10 days.

TRI-MOR BOWL
OPEN TIL MIDNIGHT

Miss Hinson is National President of Sorority

MISS DOROTHY HINSON
National Officer

Miss Dorothy Hinson, 1530 Third street, Madison, was installed as national president of Phi Tau Omega sorority at the national convention in Des Moines, Iowa, over the weekend.

A member of Beta Chapter in East St. Louis, Miss Hinson has held the offices of national vice-president, organizer, corresponding secretary and treasurer. She is a past president of Beta Chapter, having served two terms, and has held a number of other offices locally.

Miss Hinson is a teacher of language arts and social studies at Coolidge junior high school and has taught in local schools for 22 years. She is a past Departmental Chapeau of the Eight and Forty, past district president of the American Legion Auxiliary, and has been active in Girl Scout work for 19 years.

Phi Tau Omega sorority is a social and philanthropic group participating and assisting in many charitable activities. Besides Beta Chapter in this area, there are the Eta Chapter in Granite City and Delta Chapter in Alton.

Others attending the convention with Miss Hinson were Mrs. Norma Hillmer, Mrs. Donna Hillmer and Mrs. Jeanan Dortch.

A reception was held in honor of Miss Hinson after the installation of officers.

Miss Benko, Earl Dothage Exchange Wedding Vows

Miss Judith Gayle Benko, a daughter of Mr. and Mrs. Steve Benko, 2440 Iowa street, and Earl A. Dothage, whose parents are Mr. and Mrs. Delbert Dothage of Hermann, Mo., were married Saturday afternoon at Second Baptist Church.

The altar, decorated with white flowers, was lighted with burning candles for the 2 o'clock ceremony performed by Rev. B. E. Dutton.

Given in marriage by her father, the bride wore a gown of white peau de soie and lace. The lace sleeves formed scallops at the hands and the bodice featured a reembroidered lace yoke finished with satin at the neckline. The front of the full, bell-shaped skirt was appliqued with garlands of lace and encrusted with seed pearls and rhinestones. The train, cathedral length, was made of lace ruffles on satin, all reembroidered with sequins and pearls and finished with a bow at the back waistline.

A full length tiered veil of imported illusion was secured with a sweetheart crown of pearls and rhinestones, and white roses with a corsage in the center of yellow roses, made up the bride's bouquet.

The attendants, Miss Pam Downey, maid of honor, and Miss Diane Benko, a sister of the bride, Miss Vicki Harrison, the bride's cousin, and Miss Bettie Bischoff, bridesmaids, wore gowns of embroidered dotted Swiss, pale yellow for the honor attendant, and mint green for the maids.

They were identical in design with fitted waists, bell-shaped sleeves with ruffles, and full length skirts finished with cascading ruffles in the back forming sweep trains. They were sashed with matching velvet ribbon, and all carried loose arm bouquets of white daisies and leather leaf fern tied with ribbon.

A little flower girl, Michelle Seybert, dressed like the honor maid, carried a basket of daisies and rose petals. Richard Dothage, the bridegroom's young cousin, served as ring bearer, and the candles were lighted by Joyce Cotner, the bride's cousin.

John Rucker attended Mr. Dothage as best man, and groomsmen and ushers were David Dothage, a brother, Steve Benko, the bride's brother, and David Stiegemann.

A reception was held in the church social rooms after the ceremony, and the newlyweds left later for a honeymoon in Ohio. They will be at home to friends after July 3 in St. Louis county.

The former Miss Benko, a local high school graduate, holds a secretarial position with a St. Louis bank. Mr. Dothage graduated from the Hermann, Mo., high school and Linn Technical School in Linn, Mo. A member of the U. S. Naval Reserve, he is presently employed in St. Louis by the National Cash Register Co.

Shemwell-Carter Nuptials At First Assembly of God

Miss Pamela Mae Carter, a daughter of Mrs. William D. Carter, 2207 Nevada avenue, and the late Mr. Carter, and Donald Wayne Shemwell, whose parents are Mr. and Mrs. Norman B. Bittick, 2231 Nevada avenue, were married Friday evening at First Assembly of God Church.

Rev. Allen Groff performed the 7:30 o'clock ceremony before the altar decorated with bouquets of white flowers and lighted with burning candles in candelabra. Candles in hurrican lamps also illuminated the aisle and white bows marked the family pews.

Miss Becky Maynard presided at the organ and served as vocalist. The songs were "To Be Used Of God" and "Wedding Prayer."

The bride wore a gown of silk organza and Chantilly lace featuring a fitted bodice with a sabrina neckline etched with pearls, and long traditional sleeves. The long bouffant skirt swept into a detachable train also trimmed with lace. A fingertip veil of silk illusion was held in place with a headpiece of silk flowers and pearl leaves, and the bride carried a teardrop bouquet of white carnations and greenery.

Miss Evelyn Howard was maid of honor, and serving as bridesmaids were Mrs. Judith Carter, a sister-in-law of the bride, and Miss Kathleen Gilmore.

Their gowns were of moss green peau de soie. Small bows accented deep pleats which flowed into brief trains. The Empire waists had long sleeves. They carried corsages on Bibles with greenery.

Donna Mitchell, a cousin of the bride, was flower girl, and Broc Carter, a nephew, carried the rings.

Phillip Carter, brother of the bride, was best man, and groomsmen and ushers included William Carter, another brother, Walter Jung, Dwight Grizzard, another cousin of the bride, and Larry Pirtle.

Misses Linda Wilson and Sandra Lane lighted the candles, and Miss Debbie Jung presided over the guest book at the reception which was held at the church directly after the service.

The bride has just graduated from Granite City high school where Mr. Shemwell graduated in 1967.

For the wedding the bride's mother wore a dress of orchid peau de soie, while the bridegroom's mother chose yellow Satin with an overlay of satin.

SCHAEFER-MITCHEM ENGAGEMENT

The engagement of Suzanne L. Mitchem and William G. Schaefer, a son of Mr. and Mrs. William E. Schaefer, 804 East Chain of Rocks road, is announced by the bride-elect's parents, Mrs. William G. Whitson, 2134 Lee avenue, and Eugene L. Finn of Centralia, Ill.

The bride-to-be graduated from the Granite City high school and is presently employed as a psychiatric aide at the Alton State Hospital. Her fiance graduated from the Venice school and is employed by the General Engineering Co. in St. Louis. He has completed two years of study at SIU.

Plans are being made for an Aug. 15 wedding at First United Presbyterian Church.

You Are Invited
If You Have No Church
To Attend
First United
Presbyterian Church
At 22nd and Delmar Ave.,
Granite City, Ill.
This Sunday
Two Worship Services—
8:30 A.M. and 11:00 A.M.
Sunday Church School 9:40 A.M.
David Bruce Maxton, Pastor

MR. AND MRS. PAUL J. RIGGINS whose marriage took place Friday at Sacred Heart Church. She is the former Cynthia Sue Hogan.

Miss Cynthia Sue Hogan Is Bride of . Riggins

Miss Cynthia Sue Hogan, a daughter of Mr. and Mrs. John Hogan, 3149 Aubrey avenue, and Paul Joseph Riggins, son of Mr. and Mrs. Charles Riggins, 2615 Iowa street, were married Friday evening at Sacred Heart Catholic Church.

Rev. Joseph A. Enright officiated at the 7 o'clock service.

The bride wore a white knit street-length dress with an A-line skirt. Navy blue trimmed the neck and the sleeves and the bride carried a nosegay of white and blue carnations and baby's breath.

The attendants were Miss Valerie Pashea and Robert Lewey. The former was in a beige linen dress and matching accessories. She wore a corsage of yellow carnations.

Both young people are graduates of Granite City high school, and the bridegroom is employed by Rite Electric Co. The former Miss Hogan is employed in the Tri-City Grocery offices. They will reside in Edwardsville.

Miss Felchlin is Bride Of Thomas Cavanaugh Jr.

Miss Cheryl E. Felchlin, a daughter of Mr. and Mrs. Tilford L. Felchlin, Rural Route One, and Thomas J. Cavanangh jr., whose parents are Mr. and Mrs. Thomas J. Cavanaugh sr., 2409 Delmar avenue, were married Saturday evening at St. John United Church of Christ on Nameoki road.

White 'mums and greenery decorated the altar for the ceremony performed at 7 o'clock by Rev. Paul Surbey. A reception was held afterward in the church Fellowship Hall. When they return from a brief honeymoon in the Missouri Ozarks, the newlyweds will live in Granite City.

The former Miss Felchlin wore a gown of white silk organza over taffeta featuring a detachable Watteau train appliqued with beaded Chantilly lace motifs. Clusters of pearls and beading trimmed the lace yoke designed with a high rolled collar and kabuki sleeves. A matching headpiece of organza and lace leaves held in place a bouffant chapel veil of imported illusion, and the bride carried a single red rose with ribbon streamers.

Mrs. James Poole was matron of honor, and Miss Jeri Wilkinson served as bridesmaid. Both wore gowns of pink satin and pink taffeta trimmed in white lace with bonnets to match. Their flowers were pink roses with streamers.

Kerry Cavanaugh was best man for his brother, and Ronald Felchlin and Stephen Cavanaugh, brothers of the bride and groom, were groomsmen and ushers.

Both young people are graduates of Granite City high school, the former Miss Felchlin in 1969 and the bridegroom in 1963. She is employed in St. Louis. Mr. Cavanaugh was a member of the Lettermen's Club. He is an employee of the Missouri Pacific Railroad.

RETURN FROM HONEYMOON

Mr. and Mrs. Stephen P. Rydgig, who were married June 13 at Holy Cross Lutheran Church in Collinsville, have returned from a honeymoon in Florida and are residing at 1606 Fifth street, Madison. The bride is the former Nancy Ann Flath, a daughter of Mr. and Mrs. Elmer Flath of Collinsville. Mr. Rydgig's parents are Mr. and Mrs. Paul Rydgig, 900 Iowa street, Madison.

NEWCOMERS BOWLING PARTY, LATE DINNER

A monthly bowling party for members of the Granite City Newcomers club and their husbands took place Saturday night at Tri Mor. Winning series honors were Marvin Meng, 503, and Mrs. Betty Schuster, 376.

First-place team prizes went to Bob Massman, Mrs. Schuster, Mrs. Dody Stevens and Ken Morrison. Lee Jones and Mrs. Shirley Morrison were awarded consolation prizes.

Couples attending were Mr. and Mrs. Paul Stevens, Mr. and Mrs. Emil Schuster, Mr. and Mrs. Massman, Mr. and Mrs. Morrison, Mr. and Mrs. Dan Ramsey, Mr. and Mrs. Jones, Mr. and Mrs. Frank Tanner, Mr. and Mrs. Meng and Mr. and Mr. and Mrs. Don Harmening.

A late dinner was served at Tony's following the bowling. The next couples' bowling party for the group will be July 18, at Tri Mor. Reservations may be made with Mrs. Stevens, bowling chairman.

MARQUISE

CHAPELLE
The shape of things to come
Love Rings enhanced by the elegance of marquise-cut diamonds. By ArtCarved. See them soon.
ArtCarved the Love Ring people
USE YOUR master charge THE INTERBANK CARD
WE GIVE EAGLE STAMPS, TOO
Walker's JEWELRY
1237 NINETEENTH ST.
Phone 451-4759

PATRONIZE YOUR
LOCAL GARAGEMAN & SERVICE STATION
The Motorists' Best Friend
HE IS ALSO YOUR NEIGHBOR AND P.T.A. MEMBER . . . YOUR FRIENDSHIP AND BUSINESS IS VERY VALUABLE TO HIM
THIS AD SPONSORED BY NATIONAL AUTO SUPPLY

We may not be the only Savings and Loan; but we think we are!

OPEN A SAVINGS ACCOUNT TODAY
AT
FIRST GRANITE CITY SAVINGS AND LOAN
NOW OBSERVING OUR 75th YEAR OF SERVICE TO THE COMMUNITY

WE HAVE AMERICAN EXPRESS TRAVEL CHECKS
As an added service to our Customers, we now have money orders
INSURED
1825 Delmar Ave. 876-0262 Granite City

Fresh as today . . .
From mini-wear to outer wear and everything in between . . . sweaters, dresses, skirts, your clothes are expertly cleaned and finished for the fresh look that is today. When it comes to looking good, go first class. Try Bellemore Cleaners . . . see for yourself.

$5.00 for $4.00 — 6 Days Per Week
Shirts Laundered and Pressed, ea. 30c

E-W Gateway to Discuss Support Of Airport Plan

A resolution for endorsement of the airport development program proposed jointly by the state of Illinois and the city of St. Louis is scheduled for reconsideration by the East-West Gateway Coordination Council in a meeting at St. Louis Wednesday afternoon.

Discussion of the endorsement request which initially was made by St. Louis Mayor A. J. Cervantes, chairman of the Gateway Council's board of directors, is among three items listed on the meeting agenda pertaining to the Illinois area airport project.

The agenda notes that the General Aviation Council of Metropolitan St. Louis has requested time to address the board with reference to a metropolitan airport authority.

In addition, the agenda lists among other items of council business a statement by the Executive Advisory committee of the Gateway Council regarding the impact of the proposed airport on ground transportation. No indication of the contents of the statement was given, but the issue of ground transportation access to any chosen airport site was discussed last week when the Gateway Council decided to participate in airport planning.

Mayor Asked Endorsement

The resolution seeking endorsement of the joint Illinois-St. Louis Airport agreement was presented before the council by Mayor Cervantes a month ago, but no immediate action was taken.

Last week, on recommendation of the Executive Advisory committee, the Gateway Council agreed to participate in planning of the airport project, but sidetracked a suggestion by the council's Transportation committee that it also play a part in picking an airport site.

Under the agreement reached between Illinois Gov. Ogilvie and Mayor Cervantes, a proposed second major airport for the metropolitan area would be constructed on the Illinois side of the river on a site yet to be selected. The agreement calls for creation of a ten-man Metropolitan Airport Authority with five members from Illinois and five from St. Louis.

Since announcement of the agreement, the Missouri General Assembly has adopted a resolution opposing construction of the airport in Illinois and providing for a review of the airport problem by a legislative committee. That committee is expected to make a report in January.

Pfc William Gibson Assigned in Vietnam

Army Pfc William L. Gibson, 20, son of Mr. and Mrs. William W. Gibson, 2326 Logan street, Granite City, recently was assigned as a rifleman with the 101st Airborne Division (Airmobile) in Vietnam.

His wife, Bargara, also lives at 2326 Logan.

Law Obedience Cannot Be Selective—Powell

A democracy cannot afford the luxury of citizens "who reserve themselves the right to determine whether certain laws should be obeyed or disobeyed," Secretary of State Paul Powell said Sunday at Springfield.

"When we set down a law, that rule is made for everyone, as are all laws," Powell told membsr of the Illinois Department of the Veterans of Foreign Wars at their annual convention.

"What we must all realize—(after sifting through all the dissent, all the talk, all the burning, all the rock throwing)—is that the lowest person under our flag enjoys more equal social justice, more protection of life, liberty and property, and greater personal freedom than has ever been provided for the common man by any other system in recorded history," Secretary Powell said.

"What the radicals in our society say is vastly different from what they do. They demand freedom and quality and they abhor brutality and killing; yet they fan the flame of ugliness by rock throwing, burning and stepping on the freedom of others."

The present need is for voices of responsibility—voices of the moderate—to drown out extremists, Powell said.

'Y' Swimming Classes Registration Open

Charles Hasse, YMCA youth director, announced this week that space is still available in the remaining four sessions of swim instruction at the "Y." The sessions available are June 29 to July 10; July 13 to July 24; July 27 to Aug. 7; and Aug. 10 to Aug. 21.

Paddler, tadpole, minnow, fish, flying fish and shark classes are available in each session. Youngsters six years and older may enroll at the "Y" youth office.

Youth members may enroll in two of the sessions as part of the membership privileges. (Youth membership is $18 a year.) Non-members may enroll in the swim lessons by paying $10 for 10 lessons. Further details are available at the Youth Office by calling 876-7200.

Church Plans Fish Fry For Friday, Saturday

Sacred Heart of Jesus Polish National Catholic Church will sponsor a fish fry at Schermer's Garden Lot, 12th street and Madison avenue, on Friday and Saturday, June 26 and 27th, from 11 a.m. to 9 p.m. Walter Dombroski will serve as chairman of the event.

Also available will be shish ka-babs and special Polish sausage and carry-outs.

Stop Sign Charge

Gary E. Eads, 2036 Cleveland blvd., was ticketed at 8:25 a.m. Friday on a charge of passing a stop sign at 21st street and Edison avenue.

REV. ROY L. BAUGH
New Pastor

New Pastor Arrives At Niedringhaus Church

Rev. Roy L. Baugh, the newly-appointed pastor of Niedringhaus United Methodist Church, has arrived here with his family and has assumed his ministerial duties at the church.

A native of East St. Louis, Rev. Baugh graduated from McKendree College in Lebanon and attended Candler School of Theology at Emory University in Atlanta, Ga. He was pastor of St. Paul's Church in East Alton, and prior to moving here served as minister of First Methodist Church in Metropolis the past eight years.

He is presently chairman of World Service and Finance of the Southern Illinois Conference of United Methodist churches.

Rev. and Mrs. Baugh have three children, Cynthia, a high school junior; Kevin, a ninth grader; and Amanda, who is in the third grade.

The family is residing in the parsonage, 3240 Harvard place. Rev. Baugh's parents, Mr. and Mrs. Earl Baugh, now living in Leesburg, Fla., will arrive here next week to celebrate their 50th wedding anniversary in Fairview Heights.

'Nature' Child Found

Summer apparently arrived three days early for one tiny youngster, who wandered away from home about 6:50 p.m. Thursday, and was discovered standing in a yard in the 2400 block of Delmar avenue, minus all wearing apparel. Police were notified and the child's parents located. Summer officially started yesterday.

Licenses Issued

Marriage licenses have been issued by Deputy Clerk Elvira Thurber to Joseph Straka, 2434 Delmar avenue, and Heather L. Johnson of Arlington Heights, Ill., and to Louis D. Martin, 2811 Harding avenue, and Margie N. Harris, 2104 Washington avenue.

Daughter Arrives for Mr. and Mrs. Russell

Announcements have been received of the birth of a daughter, their first child, to Mr. and Mrs. Roger Russell of Mayfield, Ga. The baby arrived Friday and has been named Carrie Lynn. Her weight was eight pounds, two ounces.

Mrs. Russell, the former Carol Bischoff, is a daughter of Mr. and Mrs. Howard Bischoff, 1603 Amos avenue. The paternal grandparents are Mr. and Mrs. R. B. Russell, 1848 Spring avenue.

Vandalism Reported

Mrs. Arline Watkins, 2714 Myrtle avenue, reported at 7:30 a.m. Friday that vandals poured a white powdery substance in the gas tank of the family's auto while the vehicle was parked at the curb.

Teaching Post, Bids on School Agenda Tonight

The Granite City school board during its meeting at 7:30 tonight will consider establishing a new teaching position and forming federal instructional program advisory council.

Bids are to be awarded on a fidelity bond, furniture, athletic supplies, glass, construction materials, adding machines, clocks fluorescent fixtures, lumber, hardware, asphalt work and installation of a forced-main sewer line.

Also scheduled are a sabbatical leave, curriculum steering committee report, cosmetology instruction, summer enrollment report, hiring and resignations.

READY MIX CONCRETE
CALL LYBARGER
452-3107 or 452-6180

Navy Achievement Medal For Marine Sgt. Bolton

Marine Sgt. Burl D. Bolton, a son of Mr. and Mrs. Vernard D. Bolton, 2420 Terminal avenue, and husband of the former Jane Craft, 2432 Edwards street, Granite City, has been awarded the Navy Achievement Medal with combat "V" during ceremonies at the Marine Barracks, Naval Station, San Diego.

The sergeant was cited for outstanding achievement in various capacities with Headquarters and Service Company, Third Marine Amphibious Force in Vietnam.

Speeding Charge

Ticketed on a charge of speeding in the 2500 block of Madison avenue, at 8:55 a.m. Friday, was Raymond K. Hagston, 1603 Kirkpatrick Homes.

$151,832 Library Budget

The proposed 1970-71 budget for the Granite City public library totals $152,832, which includes the $25,000 planned for accumulative fund for establishment of a branch library. The figure quoted in Thursday's issue added the $25,000 to the 1970-71 total.

SKOTTY'S
JEWELRY & CARD SHOP
1304 Niedringhaus
876-6414

ANNOUNCING NEW HOURS
Come to BELTONE HEARING AID SERVICE CENTER
SKOTTY'S JEWELRY AND CARD SHOP
Every Wednesday, 10-12 and 3:30-5:15;
1304 Niedringhaus, Granite City 876-6414
Call 876-6414 Anytime, 9-5 P.M., Mon.-Sat. for Appiontment
Beltone Hearing Aid Service
Hearing Aid and Audiometers
914 Olive Street
St. Louis, Mo. - MA 1-3100
★ BATTERIES always available at Skotty's
★ SERVICE AND REPAIRS for all makes and types of hearing aids
★ FREE HEARING TEST

LAST CHANCE
For First Bank's Fine China

JOHANN HAVILAND
BAVARIA GERMANY

Program Ends June 30th

If you're already a China Club member, now's the time to complete your set . . . if you're not a China Club member, you should join now and

SAVE 40%

This is fine china: High-Fired Translucent Porcelain, Craze and Scratch Proof, Chip Resistant, Diamond Hard Glaze, Dishwasher Safe, Bell-like Tone

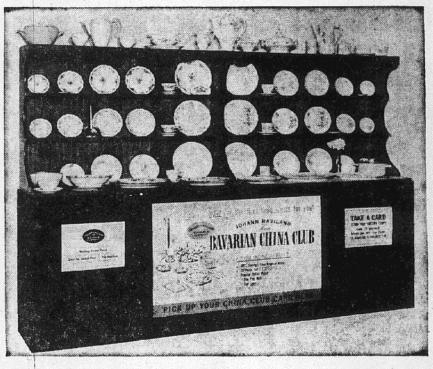

Complete display in the lobby . . . come see it today

Two Ways to Join . . . 6 Beautiful Patterns - 3 Distinctive Shapes

1 COMPLETE A FIRST BANK FINE CHINA CARD

You receive a coupon for just 99c when you:

Open or add $100 or more to your First Bank Checking Account.

Open or add $25 or more to your First Bank Savings.

Obtain a loan from First Bank or make payments on or before due date.

When all 22 coupons are affixed to your First Bank Fine China Card, you'll receive a complete four place setting of 28 pieces.

You'll also receive a complete 7-piece place setting FREE.
You get 5 complete place settings (35 pieces) for just $21.78.

2 JOIN FIRST BANK'S "CRASH PROGRAM"

Open or add $500 or more to a First Bank Savings or Checking Account or purchase a Savings Certificate for $500 or more. This "Crash Program" allows you to receive a complete four place setting of 28 pieces for $21.78 plus your First Bank bonus of a complete 7-piece place setting FREE. 5 complete place settings (35 pieces). Deposit $500 and the china is yours now.

Special Savings on Service Pieces

Additional savings to First Bank's China Club members from now through June 30th . . . come select your service pieces at these special prices.

Service Piece	Regular Price	Last Chance Price
Casserole with Cover	$11.95	$9.45
Large 15" Platter	7.50	6.00
Gravy Boat	5.50	4.25
Beverage Server	10.95	8.95
Vegetable Bowl	5.50	4.25
Medium Platter 13"	5.50	4.25
Sugar Bowl with Cover	4.50	3.50
Creamer	3.50	2.50

Remember . . . First Bank's Fine China Club Ends June 30th

Member F.D.I.C.

FIRST
GRANITE CITY NATIONAL
BANK

The Only Financial Institution Your Family Will Ever Need

Look GRAND
Feel GRAND
Try GRAND

GRAND Cleaners

THIS WEEK'S SPECIAL MONDAY thru SATURDAY
Ladies' Plain
DRESSES
$1.19
CASH 'N CARRY

REPAIRS AND ALTERATIONS . . .
We Do Expert Repair and Alteration Work

WE OFFER BONDED AND INSURED
BOX STORAGE
For All Cloth Garments

GRAND CLEANERS

23rd & GRAND AVE. 876-2804
DRIVE-IN 2930 NAMEOKI RD. 877-1971

WRAP up more home protection in one package at less cost with our Homeowners Policy. Call today!

ROY THEBEAU
2126 Pontoon
876-8258

JOE HASSLER
3727 Nameoki
877-4918

ED NICHOLS
3014 Madison
876-8728

MIKE TOUNDAS
1801 Pontoon
797-0100
797-0101

GERALD THEBEAU
C.L.U.
2126 Pontoon
451-7507

HARRY THEBEAU
1511 Fifth St.
876-7970

STATE FARM
Fire and Casualty Company
STATE FARM INSURANCE

GASLIGHT PLAZA SHOPPING C

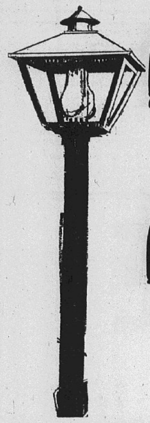

2ND BIG WEEK

GRAND

Register Each Week!
ENTRY BLANKS AVAILABLE AT TOM-BOY, P. N. HIRSCH AND SCHERMER XL HARDWARE
NEW CONTEST EACH WEEK

FIRST WEEK'S WINNERS

LUGGAGE SET: DELORES DORTH, 1729 MORO
10 BUSHELS OF GROCERIES:

MRS. CHARLES OGLE
3905 VILLAGE LANE
GAYE FLOOD
MRS. EDITH STOUT
4025 PONTOON ROAD
DOROTHY SCHARDAN
3000 MADISON
EDITH SENTENEY
COLLINSVILLE

FLOYD HEADY
2918 VICTORY DR.
JACKIE GATTUNG
1004 W. PONTOON
SHARON CLARK
1916 HARRIS
POLLY STRACK
R. R. 1, BOX 70
MRS. O. DUCKMAN
E. ALTON

FOUR BIG WEEKS

SECOND WEEK

AWARDED SATURDAY, JUNE 27 — 3 P.M.
★ 21" ROTARY MOWER
★ 10 BUSHELS OF GROCERIES
★ 100 CAR WASHES PLUS MANY OTHER PRIZES

HIRSCH'S
BIGGER, BETTER VALUES!

1.99 • DRESS • SPORT • KNIT SHIRTS

DRESS SHIRTS Fine quality, no-iron fabrics in white or new solid colors. Regular collar, short sleeves, topflight tailoring, 14½-17.

SPORT SHIRTS Regular or button-down collars, short sleeves, long tail. Huge variety of solids, plaids, stripes, checks. Men's S-M-L-XL.

3 FOR $5

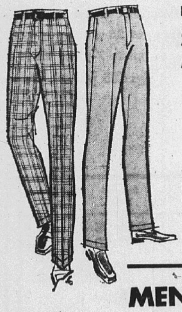

Permanent-Press
SLACKS
Men's 29 to 42 Waist
4.44
Dress, casual and "fast-back" models in smart No-Iron fabrics. Solids and neat plaids, checks . . . this season's top colors. Compare to $8!

No-Iron "Fast-Back"
SLACKS
REG. 6—18
SLIM 6—12
2.66
Slim, trim slacks in Summer's favored colors . . Permanent-press means no ironing, ever!

Blue Denim Jeans
• Regulars 8—18
• Slims 6—12
• Husky 8—16
2.44

MEN'S SPORT SHIRTS

Perm-Press . . . No-Iron!
REG. 2.99 2 FOR $5

New long point or regular collars, cool short-sleeve model . . most with two pockets. Men's S-M-L. Favored colors in solids, plaids, stripes.

master charge THE INTERBANK CARD

CANVAS SHOES

EVERY KID'S FAVORITE RED OR BLUE UPPERS
• Cushion Insole
• Rubber Outsole
SAVE 88¢

SIZES 5 TO 12

P. N. HIRSCH & Co.

No. 4 GASLIGHT PLAZA — 4024 PONTOON RD., GRANITE CITY

★ ★ SENSATIONAL SAVINGS ALL THRU THE STORE ★ ★

REGISTER FOR FREE PRIZES
NO PURCHASE NECESSARY. YOU DO NOT HAVE TO BE PRESENT TO WIN. WINNERS NOTIFIED.

PLUS . . . .
MANY NON-ADVERTISED SPECIALS!

180 COUNT
PAPER NAPKINS
4 pkgs. $1.00
720 NAPKINS

$1.09 SIZE
BRECK SHAMPOO
58¢
SAVE 51c

REG. 39¢ BOYS'
BOYS' SOCKS
3 pr. $1.00
SAVE 17c

BATH TOWELS
"Callaway" First Quality
Gay prints, Jacquards, solids. Jumbo size.

1.33
VALUES TO $3.50

ALL-WEATHER
PATIO TABLES
19-INCH SIZE
MAR-STAIN RESISTANT
5/8" FOLDING BRASS LEGS
ASSEMBLED • NO NUTS OR BOLTS

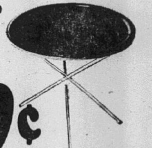

99¢

HIRSCH'S
BIGGER, BETTER VALUES!

• BOX OF 30 •
DAY TIME PAMPERS
$1.43

"Kanekalon" Stretch Wigs

NEW MIRACLE FIBER WITH SOFT NATURAL CURL . . . CHOOSE FROM 14 LOVELY SHADES.
$14.88 & $19.88
FREE WITH EACH WIG PURCHASE
FREE! STYLING HEAD . . .
FREE! STYLING STAND . . .

Fashion Fabrics
65% POLYESTER—35% COTTON
First quality piece goods for summer. Prints and solids.

50¢ Yd.

LADIES' SHORTS
SOLIDS • PRINTS
$1.50

FROM US TO YOU . . .
CLIP THIS COUPON . . . FROM THE ADV. AND PRESENT IT AT OUR STORE AND RECEIVE A FREE PACKAGE OF FIVE ASSORTED COMBS. OFFER GOOD TUESDAY, JUNE 23, ONLY . . . (WHILE SUPPLY LASTS)

DOMINION HIGH-DOME
ROAST'N FRYER
NEW TEFLON II COATING
FRY BASKET INCLUDED

IMMERSIBLE FOR EASY CLEANING
SPACE BLUE COLOR
COMPARE AT $24.88
• ROASTS • FRIES • BAKES • GRILLS
15.88
★ ★ ★

3-Pc. LUGGAGE SET
• Pullman • Weekender • Vanity
"Jetrail" model in blue or avocado.

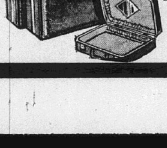

Reg. $18
12.88

HIRSCH'S
BIGGER, BETTER VALUES!
No. 4 GASLIGHT PLAZA—4024 PONTOON RD., GRANITE CITY

ENTER 4000 PONTOON ROAD

OPENING

REGISTER FOR THESE GRAND PRIZES

★ COLOR TV SET
★ 21" ROTARY MOWER
★ PORTABLE TV SET
★ 30 BU. OF GROCERIES
★ 300 CAR WASHES
100 EACH WEEK COURTESY OF CATON'S CAR WASH, 3969 LAKE DR.
★ PLUS MANY OTHER PRIZES

EACH WEEK A NEW REGISTRATION!
SIGN UP AT ANY STORE. YOU DO NOT HAVE TO BE PRESENT TO WIN — NO PURCHASE NECESSARY.

ALL STORES OPEN SUNDAY

FOUR BIG WEEKS
THIRD WEEK
AWARDED FRIDAY, JULY 3 — 3 P.M.
★ PORTABLE TV SET
★ 10 BUSHELS OF GROCERIES
★ 100 CAR WASHES PLUS MANY OTHER PRIZES

FOUR BIG WEEKS
FINAL WEEK
AWARDED SATURDAY, JULY 11 — 3 P.M.
★ COLOR TV SET
★ 10 BUSHELS OF GROCERIES
★ 100 CAR WASHES PLUS MANY OTHER PRIZES

WE RESERVE THE RIGHT TO LIMIT

PRICES GOOD MON., JUNE 22 THRU SAT., JUNE 27

STORE HOURS:
MON. thru THURS.—9 A.M. to 9 P.M.
FRIDAY & SATURDAY—8 A.M. to 9 P.M.
SUNDAY — 10 A.M. TO 5 P.M.

THE HOME OF FLAVOR-PLUS FOODS

TOM-BOY

BE SURE TO REGISTER EACH WEEK DURING THE GASLIGHT WALK PLAZA SHOPPING CENTER'S GRAND OPENING CELEBRATION. ENTRY BLANKS AVAILABLE AT TOM-BOY, P.N. HIRSCH & SCHERMER XL HDWE. STORES.

FREE

ONE 6-OZ. PKG. ARMOUR STAR LUNCHEON MEAT WITH PURCHASE OF TWO PKGS. OF A. S. BOLOGNA, PICKLE LOAF, OLIVE LOAF, LIVER LOAF, MAC. & CHEESE LOAF & SOUSE AT REGULAR PRICE.

ONE PKG. OF SEVEN 2-OZ. SWIFT PREMIUM BEEF BURGERS with PURCHASE OF ONE PKG. AT REG. PRICE

MICKELBERRY'S FULLY COOKED WHOLE, HALF OR FULL PORTION
HAMS lb. 49c

MICKELBERRY'S — X-LEAN
Boneless Hams Whole or Half LB. 89c

FREE
ONE PKG. PEVELY LARGE CURD COTTAGE CHEESE WITH PURCHASE OF ONE PKG. AT REGULAR PRICE.

FREE
ONE PINT OF ANY VEGETABLE SALAD WITH PURCHASE OF ONE QUART OF VEG. SALAD AT REGULAR PRICE.

FREE
ONE 39c REG. PRICE TORTILLA CORN SNACK WITH PURCHASE OF ONE TWIN PACK KAS POTATO CHIPS AT Reg. Price.

FREE
ONE 28-OZ. COCA COLA OR FRESKA WITH PURCHASE OF THREE 28-OZ BOTTLES AT REGULAR PRICE.

FALSTAFF BEER 6 CAN PAK 89c
LIMIT ONE WITH OTHER PURCHASE. ADDITIONAL 6 PACKS - - - - - - 99c

STAG BEER - - - - - 6 PACK N.R. BTLS. 99c

FREE
ONE HALF GALLON OF TOM-BOY ICE MILK WITH PURCHASE OF HALF GAL. TOM-BOY ICE CREAM

ONE BOX OF TOM-BOY SALT WITH PURCHASE OF ONE 4-OZ. BOX FORBES BLACK PEPPER AT REGULAR PRICE.

TOM-BOY FLAVOR-PLUS
Coffee lb. can 59c
REG. OR DRIP GRIND
LIMIT 1 WITH $5.00 PURCHASE

TOM-BOY FLAVOR PLUS

Bread 4 16oz. Loaves For 89c

FREE
FROM OUR DELI-BAKERY
ONE-HALF FRIED CHICKEN WITH PURCHASE OF A BUCKET OF FRIED CHICKEN AT THE REGULAR PRICE!

FREE
FROM OUR DELI-BAKERY
ONE FISH FILLET SANDWICH WITH PURCHASE OF TWO FISH FILLET SATDWICHES AT REGULAR PRICE!

FREE
FROM OUR DELI-BAKERY
ONE-HALF DOZEN CAKE DONUTS WITH PURCHASE OF ONE DOZEN CAKE DONUTS AT REGULAR PRICE

FREE
ONE-HALF GALLON SEALTEST HOMO MILK WITH PURCHASE OF TWO HALF-GALLONS AT REGULAR PRICE!

Close Verdicts in Women's Softball League Contests

Errors in Women's League softball balanced out Thursday and close games resulted. Mercer nipped Rozycki Rockets 6-5, Vaughn's Pharmacy topped Bill's Auto Body 7-5 and Kentucky Fried Chicken beat Mathews Chevy 11-10 at Wilson Park.

Mercer waited until two innings past regulation play before sending home the winning run; Betty Arbeiter gained base on an error, was advanced by Linda Gallaver's single and scored on Barb Settle's single. For the Rockets, Nicki Vaughn homered and DeAnn Creek collected three safeties.

A triple play carried Vaughn's out of a first inning threat with no runs allowed. Barbara Robertson's two singles and a triple paced Vaughn's to a 15-7 hitting advantage.

Three errors aided Kentucky in gathering the tying and winning runs in the last of the seventh. Mathews, paced in the hitting department by Linda Sines' three safeties, left ten runners on base.

EARL says...

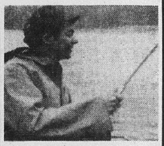

Last Wednesday was a scorcher, the rains had muddied up every piece of water in sight, it was muggy as all get out, so at 3 p.m. I was out on the lake fishing. In all that midday heat I was fighting a losing battle for good fishing.

Now blue gill will hit live worms most any time, but that's not my bag. I took out a 2" plastic worm with a pair of #8 hooks imbedded, and about two inches above this I pinched on enough split shot to barely make a ¾" plastic float sink below the surface. Always the optimist, I nonethe-less still felt I had a good chance to be skunked. Buddy, I never did change that rig. The blue gill hit, and hit hard. No sooner would that float disappear, then bang, I had another one. All were good size keepers, and several, (Webster defines several as "more than two, but not many"), were about 10" long and a good 5" broad. All in all, it was a good "mess" for a couple of hours of shore duty. I was only sorry I couldn't stay later, as the bass no doubt would be hitting as dusk approached.

If you're interested in knowing just what worms I used, and any other helpful hints, drop in at EARL'S Surplus Discount Store and I'll clue you in. Still have a list of over 60 fee fishing lakes within a 50 mile radius that's yours for the asking.

THAT'S EARL, BROTHER . .

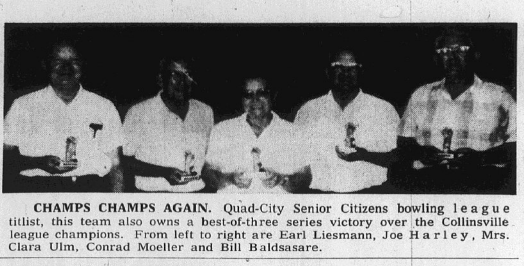

CHAMPS CHAMPS AGAIN. Quad-City Senior Citizens bowling league titlist, this team also owns a best-of-three series victory over the Collinsville league champions. From left to right are Earl Liesmann, Joe Harley, Mrs. Clara Ulm, Conrad Moeller and Bill Baldsasare.

Granite City park district games begin at 6 p.m. at Wilson park except as noted. Mitchell Khoury League games begin at 5:45 p.m. at the Mitchell Athletic Association field, Moorland and Greenway drives. Nameoki-Pontoon Little League games start at 6 p.m. Madison-Venice Khoury league games start at 5:45 p.m.

TODAY
NAMEOKI-PONTOON
Minor League
Davis Funeral vs.
Superior Auto Body
Major League
Jr. Service Club vs.
Kozyak Market
Senior League
GC Glasscutters vs.
St. Louis Slag
MITCHELL
Midget Division
Indians vs. Browns
Atom Division
Cardinals vs. Giants
MADISON-VENICE
Bantam Division
St. Mary's vs.
Venice Fire and Police
Sedlack's vs. Schermer's
Fox Industries vs. First Baptist
Midget Division
St. Mark's vs. Officer
Venice Lions vs. Speedway
Madison Lions vs. G. B. Finance
GC PARK DISTRICT
Joe Loftus League
Elks Club vs.
Bill's Clark Service
Junior League
Mathews Chevelles vs.
W. T. Grants
Kiwanis vs. VFW Post
Worthen Brick vs.
Local Thirty at Coolidge
Babe Ruth League
Moose Lodge vs.
First GC Savings & Loan
Larry Schoeber League
Chucks' Auto Repair vs.
Cobras Two
Combustion Engineer vs.
Bombers
TUESDAY
NAMEOKI-PONTOON
Minor League
Jaycees vs. Quad-City Glass
Major League
Nameoki Oddfellows vs.
Lazenby Photo
Senior League
Rozycki Red Birds vs.
Bellemore Barber
MADISON-VENICE
Juvenile Division
Venice Cubs vs. Sav-Mor
Phelps Dodge vs. St. Mary's
Atom Division
McKinley Bridge vs.
Phelps Dodge
St. Mary's vs. Fijan Maeras
GC PARK DISTRICT
Jim Holland League
Comfort Heating vs.
Four Ray Discount
Gas Pumps vs.
Fun & Sun Cards
Slim Culpen League
Jaguars vs. Burger Chef
State Radio & TV vs.
Comets at Coolidge
Owen Friend League
Cards vs. Northtown Rentals
Eagles vs. Holsinger Agency
Jim Barton Cubs vs.
Triangle Heating
WEDNESDAY
NAMEOKI-PONTOON
Minor League
Red Barn vs. Ross Const.
Major League
GCS Credit Union vs.
Dawes Barber Shop
Senior League
Jim Green Const. vs.
GC Glasscutters
MADISON-VENICE
Bantam Division
Schermer's vs. First Baptist
Venice Fire & Police vs.
Fox Industries
St. Mary's vs. Sedlack
Midget Division
Officer vs. G. B. Finance
St. Mary's vs. Madison Lions
St. Mark's vs. Venice Lions
GC PARK DISTRICT
Smokey Padgett League
B&E Lumberjacks vs.
Dod-n-Suds
Eagles vs. Kenucky Colonels
Salty Parker League
Local Thirty vs.
Cochrane Realty
Blue Jays vs. Eagles
Mister Donut vs.
St. Margaret Mary's
McDonalds Cubs vs. Angels
THURSDAY
NAMEOKI-PONTOON
Minor League
Superior Auto Body vs.
GC Optimists
Major League
Kozyak vs. Maryland Bi-Rite
Senior League
Bellemore Barber vs.
St. Louis Slag
MADISON-VENICE
Juvenile Division
St. Mary's vs. Venice Cubs
Sav Mor vs. Phelps Dodge
Atom Division
Fijan Maeras vs.
McKinley Bridge
Phelps Dodge vs. St. Mary's
GC PARK DISTRICT
Joe Loftus League
Gas Pumps Two vs.
W&W Confectionery
B&E Logjammer vs.
Burker King
Mexican Honorary vs.
Gas Pumps Two
Babe Ruth League
Miles Lab vs. GC Jaycees
American Rentals vs. Cardinals
Doc Coleman League
Eagles vs. Maryland Bi-Rite
Mathews Impalas vs. Redbirds
Bellemore Tru Value vs.
GC Optimists at Coolidge
THURSDAY
GC PARK DISTRICT
Joe Loftus League
W&W Confectionery 10,
B&E Logjammers 6
Burger King 7,
St. Margaret Mary 2
Bill's Clark 12,
Mexican Honorary 7
Babe Ruth League
Cardinals 11, Moose Lodge 4
Salty Parker League
Blue Jays (WP—Russ Chappell with reliever Dave Finke, no-hitter), Angels 1
Doc Coleman League
Bellemore Tru Value 10,
Mathews Impalas 7
Optimists 7, Eagles 3
Maryland Bi-Rite 10, Redbirds 5
Junior League
Local Thirty 3,
Mathews Chevelles 1
NAMEOKI-PONTOON
Minor League
Ross Const. 15, Optimists 3
Major League
Nameoki Oddfellows 4 (WP—Larry York), Dawes Barbers 2
MADISON-VENICE
Atom Division
McKinley Bridge 38, St. Mary's 6 (WP—Kenny)
Juvenile Division
St. Mary's 14, Save-Mor 3 (WP—Besserman; HR—Tony Sitton)
FRIDAY
MADISON-VENICE
Bantam Division
Fox 19, St. Mary's 10 (WP—P. Wigfall)
First Baptist 17, Sedlack 3 (WP—Rudy Rangle)
Midget Division
Venice Lions 9,
N & W Credit Union 6
St. Mary's 10, St. Mark's 4
FRIDAY
NAMEOKI-PONTOON
Minor League
Optimists 13 (WP—Dennis McCaslin; HR—John Cox,
Red Barn 3
Major League
Maryland Bi-Rite 11 (WP—Jim Kalinosky), GCS Credit Union 3
Senior League
Jim Green Const. 7
(WP—Timothy Harris),
Maryland Barber 6
FRIDAY
GC PARK DISTRICT
Dal Maxvill League
First GC National Bank 16,
Twilight Optimist 12
Alphas 9, Mercers 5
Redlegs 14, Amazing Mets 0
Jim Holland League
Gas Pumps 12, Pelek Braves 1
Slim Culpen League
Houser Auto Parts 6 (WP—Dennis McBride, two-hitter),
Berts Chuck Wagon 1
SATURDAY
GC PARK DISTRICT
Smokey Padget League
Dog-n-Suds 1,
Rozycki Stars 0 (forfeit)
B&E Lumberjacks 8 (WP & HR—Greg Terrell), Kentucky Chicken 7
Salty Parker League
Local Thirty 5, Blue Jays 0
Babe Ruth League
First GC Savings 6, Cardinals 3
Slim Culpen League
Houser Auto Parts 14,
Kimball Insurance 2
Joe Loftus League
W&W Confectionery 8,
Bill's Clark Service 6
Burger King 10, Gas Pumps 4
B&E Lumberjacks 6,
Mexican Honorary 3
Minor League
Red Barn 6,
Superior Auto Body 0
Quad-City Glass 12 (WP & HR—Timmy Brewer), Ross Const. 7
Major League
Kozyak Market 8 (WP—George Callender), GCS Credit Union 7
Junior Service 17
(WP—Billy Legate, no-hitter; HR—Tim Rieske, Legate),
Maryland Bi-Rite 0

GC PARK SOFTBALL

TODAY
35 and Over League
At Wilson
American Legion vs.
Quad City "A", 7 p.m.
Tony & Joe's vs.
Hunter's Cove, 8 p.m.
Hook's vs.
Midtown Pharmacy, 9 p.m.
Western Classic
At Worthen
Oddballs vs.
Cardinal Tavern, 7 p.m.
Jets vs. Eagles, 8 p.m.
Hagop's Heroes vs.
Jeanne's French Qts., 9 p.m.
TUESDAY
Southern Classic
At Worthen
Coachlighters vs.
Clark's Hardfacing, 7 p.m.
Mercers Ambulance vs.
Bob's Bait Shop, 8 p.m.
Jacobsmeyers Rebels vs.
Miles Lab, 9 p.m.
High School Boys
At Wilson
Eagles vs.
Jr. Mexican Honorary, 7 p.m.
Jets vs. Jacobsmeyer, 8 p.m.
Northtown Rentals vs.
B&A Confectionery, 9 p.m.
WEDNESDAY
Eastern Classic
At Worthen
Keith's Lounge vs.
Friederich's Heating, 7 p.m.
Has Beens vs.
Inn Between, 8 p.m.
Jim Green Const. vs.
Pieper, 9 p.m.
THURSDAY
Northern Classic
At Worthen
Clark's Vikings vs.
Sammy's Tavern, 7 p.m.
Abel's Auto Body vs.
Zips, 8 p.m.
Liberty Home vs.
GC Dodge, 9 p.m.
Women's League
At Wilson
Schreiber Lettering vs.
Bill's Auto Body, 9 p.m.
Vaughn Pharmacy vs.
Davis Funeral Home, 7 p.m.
Kentucky Fried Chicken vs.
Rozycki Rockets, 8 p.m.

Schillinger 1st in .22-Caliber Match

Earl Schillinger was high scorer in a .22-caliber open match held at the John Marshall Gun club Saturday, tallying 185 out of a possible 300. Twenty contestants took part.

Jeanette Ballard led women entries with 125, Anna Schillinger paced girls with 159 and Kenny Crawford paced boys with 141 out of 300.

In BB marksmanship competition for childen under age 12, Rhonda Schillinger scored 93 out of 300 and Mathew Jameson fired a 37.

Paddlers to Open Season Here Tuesday

The Paddlers swim club youth swimming team will open its competitive season Tuesday in a Southwestern Illinois Swim Association dual meet with the Bellefontaine country club in the Paddlers pool, 2121 Johnson road, beginning at 5:30 p.m.

Randy Thompson is the coach this year. He formerly swam for the Paddlers team and was co-captain in 1966 before entering military service. Thompson also swam and dove for Southern Illinois University-Carbondale teams.

Mrs. Gayle McCormick is assisting Thompson in the coaching, with special expertise in diving. She competed in AAU (Amateur Athletic Union) national diving championships last year.

Top swimmers returning to the team this year include: Mark Buenger (in the 11-12-year-old division), Paddy Jim Baggot (13-14), Debbie Griffin (9-10), Dave Jolly (8 & under), and Ken Jolly (9-10). All competed during the past winter in the Illinois YMCA state tournament.

Sharp divers include Perry Dillard and Sue Lybarger (both 13 & over).

1970 Schedule

The Paddlers' schedule follows:

June 23 — Bellefontaine here, 5:30 p.m.
June 27—SWISA Conference Relays (swimming only; relay squad style) at Hilltoppers of Dupo, 9 a.m.
June 30—at Dorchester of Belleville, 5:30 p.m.
July 8—SWISA Minnow meet (younger age divisions only) at Paddlers, 5:30 p.m.
July 9—Hilltoppers of Dupo here, 5:30 p.m.
July 21 — at Sunset Hills, 5:30 p.m.
July 23 — at Montclaire of Edwardsville, 5 p.m.
July 25 — SWISA Conference Diving Championships, hour and location not yet decided.
July 27—Summersport of Alton here, 5:30 p.m.
Aug. 1 — SWISA Conference Swimming Championship at Bellefontaine country club, 9 a.m.
Aug. 8—SWISA novice meet (for beginners) at Dorchester of Belleville.

Seebold Sets Two World Records in Runabout Boat Races

Billy Seebold jr. of Granite City piloted boats to two world speed records at the Lakeland International Outboard Championships Saturday near Memphis, Tenn.

He won the C-runabout class with a record speed of 65.595 miles per hour in a boat owned by a member of Johnny Cash's band, Marshall Grant. The old mark was 62.080.

In the F-runabout class, Seebold averaged 65.614, bettering the old record of 63.890.

First-place trophies also were earned by Seebold in the B and D classes.

Sprint Car, Cycle Races Rained Out

Weekend rains forced cancellation of Friday's sprint car racing and Saturday's motorcycle racing at the Tri-City Speedway.

Saturday's Capital Racing Association program at Jefferson City, Ho., also was washed out.

Wib Spaulding entered a 100-lap feature event at Springfield, Ill., Sunday but placed far back due to spending five laps in the pits to repair a suspension problem. Bobby Jones won.

7½ FEET OF FISH. Emil S. Strotheide (right) of Granite City pulls down the sword so he can reach the top of a 7½-foot long sail fish he caught at sea 200 miles off Key Largo, Fla. Jim Hirsh, formerly of Highland, Ill., spreads the sail of a 6⅔-foot long sail fish he caught with Strotheide. They were fishing with former Granite City resident, currently living in Miami: Dr. Ronald Harris, Dude Harris and Butch Harris.

'Win the Close Ones' Goal of Legion Nine

Jeff Boyles gave American Legion Post 113 tight pitching and the Granite Cityans needed just that to gain a 3-2 win at Wood River Thursday.

Due to several absentees because of individual personal emergencies, four Granite City fielders found themselves in surprise positions. Only two errors were committed but the errors played parts in both Wood River runs.

Ed Hagnauer, undefeated pitcher this past season for GCHS, worked behind the plate as catcher. Sophomore Butch White found himself in the lineup for the first time; he got two hits, including a triple.

Three Double Plays

White was playing rightfield, filling in for regular Jim Greenwald, the hitting champion, who guarded first base. Greenwald was at first for the second time in Legion play and seems well suited to the position; he has been involved in three double plays.

Sophomore Steve Burdge filled in at third base.

Boyles allowed eight rather scattered hits and otherwise gave up only three outfield flies and no walks while fanning eight.

Boyles didn't scatter the hits enough in two of the innings. In the second, Wood River used a single, an error and a single for a run. Wood River garnered two singles and scored on an error in the sixth before Boyles retired three batters in a row.

Take Lead in Third

Granite City scored twice for a 2-1 lead in the third. Burdge led off with a single. Boyles sacrificed, and Howard Bolton gained base on an error which allowed Burdge to cross the plate. White delivered an RBI single later in the inning.

Don Harris gained first on an error in the fourth. Hagnauer and Boyles showed that pitching isn't their only forte by singling to send Harris around the bases to score.

Other Granite City hitters were Greenwald, Bolton and Rich Schardan.

In other Thursday Legion encounters, Reynolds Weeden pitched a two-hitter for Collinsville to beat O'Fallon 3-2; John Diehl lifted Dupo to a 4-1 win over East St. Louis with a ninth-inning grand slam; and Belleville hurler Jack Penn slugged a home run while ptiching a five-hitter to beat Mascoutah 11-3.

Lancaster Hits for Circuit in Easy Win

Niedringhaus Methodist vanquished Pontoon Beach 22-1, Bethel shaded Grace Baptist 9-8 and First Assembly beat Tri-City Park 5-3 in Church League softball Friday at Worthen Park.

Bill Lancaster paced Niedringhaus to a 23-9 hitting edge with a single, double, triple and home run; Maurice Hemphill collected four safeties and Tom Yates also homered.

Bethel rallied for three runs in the last inning to win by one run. Ray Childers homered for Grace Baptist.

First Assembly broke a 3-3 tie with three consecutive singles in the fifth by Ed Streckel, Sonny Stark and Leonard Revelle for two runs.

Girl's Soccer

THURSDAY
Deb Division
GC Tigers, 2
St. Elizabeth Eagles 1
FRIDAY
Deb Division
Dirty Demons 4,
St. Elizabeth Browns 1
SATURDAY
Powder Puff Division
St. Margaret Mary's 2
Field Flyers 1
Deb Division
GC Tigers 11,
Mitchell Bravettes 0

312 Score by Dunn In State Amateur

Granite Cityan Jim Dunn recorded a 312 four-round total in the Illinois State Amateur Golf Championship at Peoria during the weekend.

He shot rounds of 78 and 74 to earn a berth in the final rounds and then scored 79 and 81. Bob Zender of Chicago won the crown with a total of 290 strokes for the 72 holes.

PICTURE FRAMES:
CUSTOM MADE
G. C. GLASS, 18th & EDISON

International Soccer Tourney Here in Fall

A four-school, internationally flavored soccer tournament will be held in October featuring the meet's two co-sponsors, SIU-SW and St. Louis University.

The two other schools are the University of British Columbia of Vancouver, Canada, and the University of South Florida, Tampa.

All four soccer teams have outstanding records. The Canadians are considered one of the best Canadian college-level soccer squads. The University of South Florida, with many St. Louis area kickers in its lineup, is a collegiate soccer power.

The Billikens of Coach Harry Keough, the current National Collegiate Athletic Association soccer champions, are perennially a power in national soccer competition.

Coach Bob Guelker, who led St. Louis U. to five national NCAA soccer championships, has been at SIU-SW for three complete seasons during which he has led the Cougars to an overall record of 23 victories, four losses and one tie.

Guelker has been picked to coach the 1972 U. S. Olympic soccer squad. Guelker and Keough said that, with the teams involved, this tournament should rank second only to the NCAA national tournament.

The tournament will be held Saturday, Oct. 24, and Sunday, Oct. 25. The first day's action, to be held at SIU-SW, will pit St. Louis against South Florida starting at 1 p.m. In the second contest, the Cougars will play the University of British Columbia in a homecoming game at 3 p.m.

Sunday's tourney games will switch across the river to the Bill's Musial Field, with the Cougars playing South Florida in the initial game and St. Louis meeting British Columbia in the meet's final contest.

The tournament winner will be decided by a vote of the four coaches.

GIRLS' SOFTBALL

TODAY
GC PARK DISTRICT
Junior High League
Pete & Mary's vs.
St. Elizabeth, 6 p.m.
MITCHELL
Red League
Pagan Brickettes vs.
P. N. Hirsch
TUESDAY
MITCHELL
Red League
Kelley's Mkt. vs. Fun and Sun
WEDNESDAY
GC PARK DISTRICT
Red League
Jacobsmeyer vs.
Ed Mo[illegible] Const., 7 p.m.
Bellemo[illegible] Sportings vs.
Rozycki Stars, 8 p.m.
Donna Lee's Beauty vs.
Ashal Insurance, 9 p.m.
THURSDAY
MITCHELL
Green League
Bobettes vs. Blue Jays
THURSDAY
MITCHELL
Jolly Giants 6 (WP—Sue Wolf),
Blue Jays 4
FRIDAY
GC PARK DISTRICT
Junior High League
E. J. Miller 12, Louis Market 9
Blue League
Ed Moore Const. 24 (HR— Bev Gray, two; Debbie Johns),
Plaza Pizza 1
VFW Post 13, Clean Craft
Cleaners 9
Metro East 19, Young Life
Angels 3
MITCHELL
Robinettes 28 (WP—Kathy Stovall), Bobettes 21

Sluggers Display Strength in North Classic Ball Games

Some meaningful and some meaningless home runs were slugged in Northern Classic softball — eight homers in all —as Victory Tavern edged GC Dodge 15-14, Rozycki Blacks beat Murdock Falstaff 12-7 and Mexican Honorary downed Burger King 14-3 Thursday at Worthen Park.

Victory Tavern raillied for the winning six runs in the sixth inning, including Paul Lusk's homer, and held GC Dodge scoreless in the seventh. Dodge's Gary Simpson in four at-bats collected a single, double, triple and home run; Bob Lewey doubled and twice singled and Jerry Wallace homered.

Murdock powered three consecutive home runs with one out in the bottom of the seventh but couldn't catch Rozycki. Phil Mehelic, John Michaels and Bill Evans combined for the home runs. Champ Summers paced Rozycki with two late-inning homers.

Mexican Honorary compiled a 17-7 hitting edge, led by Tony Root's four-for-four stick work, including a double and triple. There were three hits each by Don Goldschmidt, Tom Wyrostek and Sonny Antoff.

Travises Place 4th

Mr. and Mrs. Lowell Travis, 1920 Benton street placed fourth in the obstacle course event at the four-wheel-drive auto jamboree at O'Fallon, Mo., Saturday and Sunday.

A.O. Smith
GLASS-LINED WATER HEATERS

30
AND
40
GALLON
Water Heaters
$11.00 Per Hr.
INSTALLATION
and
SERVICE
WORK
TRIANGLE
PLUMBING & HEATING
301 E. Chain of Rocks Rd.
931-2988

SHERWIN-WILLIAMS

Add a Dramatic Touch Of Color To Natural Wood Grain Beauty with
BEAUTY-LOK
Beautiful "close to the grain" stain effects.
$2.45
QUART

Give Natural Wood Grain New Depth, New Beauty with
OIL STAIN
Clean, sharp, uniform tones. No streaking. 9 popular colors.
99¢
½ PINT

Enhance The "Natural Look" Of Wood with
WOOD SEALING STAIN
Fills, seals, stains in one operation. Gives uniform color effects.
$2.55
QUART

THE SHERWIN-WILLIAMS Co.
LOCATED AT THE SOUTH END OF THE
BELLEMORE VILLAGE
SHOPPING CENTER
PHONE 877-6930
Check Our Liberal Time Payment Plans

Birthday Cards
And
CARDS FOR
ALL OCCASIONS
HALLMARK & GIBSON
QUALITY CARDS
GRAHAM'S
BOOK STORE
Niedringhaus and Delmar

K. V. & C. Auto Works
GRAND OPENING SPECIAL
Custom Paint Job $300.00
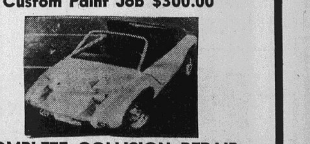
COMPLETE COLLISION REPAIR
CUSTOM
PAINTING AND BODY WORK
FREE ESTIMATES
2130 LINCOLN
GRANITE CITY, ILL.
451-4715

SW Conference to Meet on Expansion

The Southwestern prep athletic conference members will have a day-long meeting Wednesday, June 24, at Belleville to discuss further the mechanics for changing the makeup of the prestigious league.

At the last meeting, the constitution was altered so the league could expand to more than its traditional maximum of seven member schools.

Already considered one of the most consistently strong conferences in southern Illinois, the member schools are apparently seeking to improve the league. The most noticable change, which is still at the discussion stage, is the likely expansion to at least to an eight-school conference and possibly more.

With such expansion would come the potential for being more competitive on a regular basis at the state level with the large schools and leagues of the Greater Chicago area, hopeful of reasserting the dominance of southern Illinois.

Improve Prestige

Greater recognition for the league would draw improved prestige for member schools and individual athletes playing conference sports.

Consideration of changes was prompted when Wood River announced it would withdraw from the league at the end of the 1970-71 scholastic year.

Having the smallest student enrollment among the Southwestern schools, Wood River has had to struggle to keep pace in all eight varsity sports.

Granite City, far from struggling, finished in third place or better in seven sports and in addition has a non-league sport, soccer, to meet the student demand for varsity level competition. The soccer team playing an independent schedule ended this year with an 11-4 won-loss record.

Other league sports that might be added as some Missouri leagues have, are varsity rifle teams, gymnastics, rugby, hockey (as in Chicago), or even, in the distant future, swimming and diving.

Wood River plans to join seven other smaller area school's to form a new league.

Belleville East, East St. Louis Lincoln and Cahokia have applied to fill the vacancy that the Oilers' departure from the Southwestern circuit would create.

All three of the candidate-members have student enrollments and athletic programs comparable to the Southwest schools' athletics interest with various victorious teams.

No Hurry to Expand

The league is in no hurry to expand. No new members will be accepted before the 1971-'72 school year if even then.

The basic order for expansion is spelled out in the constitution. It contains a cautious safeguard against accepting unsuitable members but is far more flexible than the old method.

Formerly unanimous agreement was required in accepting a new member to fill the total membership to seven and that unanimous vote meant permanent membership.

The new rules call for two-thirds of the members to approve a candidate for probationary membership. After two years probation, a school would again be voted upon. If three-fourths of the members approve, the probationary school would receive full membership. No minimum or maximum number of members is stated.

Acceptance of Belleville East, Lincoln and Cahokia would probably require the league to divide into divisions perhaps of the variety now used by the American Legion baseball league which has North and South division.

Further expansion beyond the acceptance of the three current applicants is possible. Two others in this area are of sufficient size to join the Southwestern loop, Belleville Althoff and Assumption, which are currently members of the Bi-State conference.

In the distant future, second high schools at Alton and even Granite City would most certainly be strong candidates. If the expansion spirit should grow strong enough, St. Louis county or St. Louis parochial schools could be added.

By Press-Record Staff Photographer

THIRD AMONG U. S. BEST. Mike Allen placed third among prep intermediate hurdlers at the Golden West meet Saturday.

Allen 3rd in Hurdles in California

Granite City's high Mike Allen placed third among the nation's prep best at the Golden West Invitational track and field meet Saturday at Sacramento, Calif.

He timed the 330-yard intermediate hurdles event in 38.1 seconds; slower than his previous clocking of 37.4. The winning time was 37.1, a new Golden West meet record.

Allen, the GCHS high and low records holder, was running the 330-yard intermediate hurdles competitively for the second occassion during his career.

Tom Stock of Belleville West high also entered the California meet but did not place.

ROW Ticket Issued

John G. Roberts, 1152 Rhodes street, was issued a ticket charging him with failure to yield the right of way at an intersection about 10 a.m. Sunday, following an acicdent at Washington avenue and 28th street. Driver of the second vehicle was Evelyn Webb, 2837 Forest avenue.

Big Inning Gives Dodge 6-5 Victory

GC Dodge edged Murdock Falstaff 6-5, Sammy's Tavern defeated Liberty Home 14-10 and Rozycki Blacks beat Abel's Auto Body 14-6 in Northern Classic softball Sunday at Worthen Park.

Dodge scored all six runs in the third inning. Gary Simpson started it with a three-run homer after two outs. Steve Schardan later cleared the bases with a triple and scored on Mike Melzer's single.

Liberty opened with seven runs on eight hits in the first. But Sammy's matched that big inning with a seven-run second on seven hits and rolled up the winning margin. John Mehski twice homered for Liberty.

Abel's Joe Michels hoemered while batting three-for-three but Rozycki had an 18-14 hitting advantage.

Finds Wagon Wrecked

A 1964 station wagon stolen last night from the home of Mrs. June Laird, 3045 Maryville road, was recovered by the owner in a wrecked condition at Edgewood drive and Emert avenue, she told police this morning. The vehicle initially was reported stolen at 6:40 a.m. today.

Petty Officer Kelley Aboard Fleet Oiler

Navy Petty Officer 3/c Donald L. Kelley, husband of Mrs. Patricia L. Kelley of Mitchell, stopped in Bermuda aboard the fleet oiler USS Allagash after completing operations in support of the aircraft carriers USS Independence and USS John F. Kennedy off the coast of Virginia.

PHARMACY TOPICS
FROM PAUL SCHULER R.PH.

A mother was trying to cope with her problem child. "I won't know if he feels insecure," she told the school psychiatrist, "but everyone in our neighborhood does."

* * * *

A friend is a speaking acquaintance who also listens.

* * * *

Marriage is not an ownership, but a partnership.

* * * *

A miser might be pretty tough to live with, but he makes a nice ancestor.

* * * *

It doesn't cost anything for "Word of Mouth" advertising, but its value is beyond measure. The good things customers say about you can't be bought; it must be earned through consistently good products, service and courtesy.

Our employees know this. We make every effort to earn your "good words" to your friends and neighbors. No advertisement could do more.

DON VAUGHN AND PAUL SCHULER'S
MIDTOWN PHARMACY
2057 JOHNSON ROAD
PHONE 877-1200
FREE DELIVERY
24 HOUR EMERGENCY SERVICE

Legion Bats Boom, 8-3

American Legion Post 113 earned its second league win of the young season 8-3 at East St. Louis Saturday. Sunday's game with Wood River at Wilson Park was postponed due to wet grounds.

With 3-2 overall and 2-2 league records, the local Legionnaires travel to Carlyle tonight for an 8 o'clock exhibition game. League games at 6 p.m. are slated at Belleville Tuesday and at Wilson Park Wednesday against Highland.

On Friday, Collinsville beat Edwardsville 3-1.

Ron "Deacon" Simpson pitched the win over East St. Louis, allowing six hits and two walks and fanning four. There were enemy runs in the third, fifth and seventh.

Granite City scored four times on four hits in the opening inning. Howard Bolton doubled, Jim Bequette and Jim Greenwald singled, Bill Parks walked to load the bases, Don Harris collected a two-RBI single and Gary Willis and Simpson each walked, forcing in a run.

To add three runs in the third, Parks singled, Harris doubled, Willis walked to load the bases, Steve Burdge earned an RBI and Rich Schardan got two RBIs, each with singles.

GC added the final run in the fifth, Simpson walking, going to second on a passed ball and scoring as Butch White singled.

READY MIX CONCRETE
CALL LYBARGER
452-3107 or 452-6180

Wins by GC Nines Put Mercer in 1st Place

Granite City gave a one-two punch in the Inter-City Baseball League Sunday and catapulted Mercer into first place.

Mercer broke an apparent jinx in contests against defending champion Collinsville and shutout the Molitor nine 6-0 at Collinsville.

Bellemore Sporting Goods shocked the former league leader, East Alton, downing the Machinists 4-1 at Wilson Park, aided by Arvil Tayor's first-inning three-run homer.

In the other league game Sunday, Maryville broke a tied game with a run in the bottom of the sixth to edge Highland 2-1.

Five-Hitter by Rains

Don Rains pitched the distance for Mercer, allowing five hits and one walk and striking out nine.

Jim Bone, on the mound for 7⅓ innings took the loss. Clyde Blankenship finished for Collinsville. They were touched for 11 walks, eight hits and two wild pitches while striking out nine.

Mercer scored in the first frame as Bob Ketner reached base on an error, Charles Johanigmeier sacrificed and Larry Corey delivered an RBI triple.

In the fourth, Dave Sparks walked, Rains sacrificed and Ketner drove Sparks home with a single.

The game was iced with four runs in the eighth. Harold Tanksley walked and went to second on a wild pitch, Sparks walked and Ketner punched a two-RBI single. Ketner stole second and Corey and Belshe each connected for RBI singles.

Ron Laws upped his pitching record for Bellemore to 2-0, going seven innings and giving up five hits and two walks while fanning six. Greg Patton relieved for the eighth inning, allowing two hits.

Jim Blackledge took the loss for East Alton. Going the distance, he gave up nine hits and two bases on balls and struck out nine.

Nick Jakich, with a .450 average, started the Bellemore attack in the first with a single. With two out, Patton singled to center, Jakich going to third. Taylor then powered his homer to right-center.

East Alton tallied a run in the top of the seventh on a hit batsman and Bill Shortal's single.

Bellemore came back in the last half of the seventh, Laws bunting for a single, Larry Dillard sacrificing and Jakich singling Laws home.

Neither team committed an error.

Bellemore had protested a May 24 game against Highland here which Bellemore lost 11-10; at a league meeting Friday, it was ruled that Highland had two ineligible players. The game's results were nullified and a rematch is to be scheduled.

Grants KNOWN FOR VALUES

YOUR DRAPERIES WILL HAVE:
• Expert workmanship
• 10 pinch pleats per single-width pair, buckram tops, hand-finished corners, generous hems

Shop-at-home for elegant
CUSTOM-MADE DRAPERIES
in lovely new fabrics

CALL FRANCES HARTMAN — 876-0885
20 NAMEOKI VILLAGE GRANITE CITY, ILL.

The best advertisement for Electric Heat

is in your neighbor's home

Here are a few of the 2400 Illinois Power customers now enjoying electric heat—
Ask them!

Charles Havelka
R.R. 1
Moro

Edward Twarog
100 S. Walnut
Bethalto

Jimmie Crawford
444 Wyoming
Bethalto

David Simmons
510 Texas
Bethalto

G. R. Atterbery
614 Vermont
Bethalto

Charles Simmons
448 Sheridan
Bethalto

Marvin Mallory
1418 Virginia
Wood River

Dick Bell
304 N. 6th
Wood River

Wm. Schillinger
2533 Angela
Granite City

Oliver Meyer
3152 Roger
Granite City

Wm. G. Schuck Apts.
526 St. Louis Road
Collinsville

Simon Allen
398 Bethel Rd.
Collinsville

Dixie Eichman
#12 Briarwood Drive
Collinsville

Laverne Wrigley Apts.
500 Johnson Hill Rd.
Collinsville

Leo Cline
224 S. Chestnut
Collinsville

Kenneth Ackerman Apts.
R.R. #1
Troy

Wilbur Heuser
635 W. Division
Marine

Walter Blaylock
Box 63, Bethel Rd.
Collinsville

Paul Self
R.R. #1
Collinsville

Richard Rankin
321 Center St.
Troy

© ILLINOIS POWER COMPANY, 1969

Grants KNOWN FOR VALUES
PLAYTEX SUMMER SALE

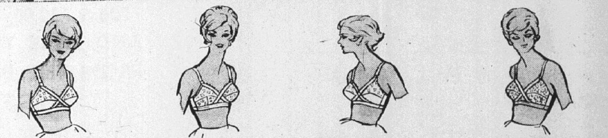

SAVE $1.01
Playtex® Cross-Your-Heart® Bra STYLE #36
"You're suddenly shapelier®"; adjustable stretch straps.
32A-40C Reg. $3.50
Now 2 for $5.99

SAVE $1.01
Playtex® Soft-Line® Padded Bra STYLE #37
Natural soft cups retain shape after washing.
32A-38B Reg. $3.75
Now 2 for $6.49

SAVE $1.01
Playtex® Cross-Your-Heart® Stretch Bra STYLE #173
Partial lace cups; sheer elastic sides and back; won't ride up. 32A-42C
Reg. $3.95 Now 2 for $6.89
New! D Cup, 32-42 Reg. $5.50
Now 2 for $8.99, Save $2.01

SAVE $1.01
Playtex® Cross-Your-Heart® Slightly Padded Bra STYLE #74
Adds shaping, not inches; lace cups; semi-stretch straps.
32A-38C Reg. $4.00
Now 2 for $6.99

SAVE $1.01
Playtex® Cross-Your-Heart® cotton Bra STYLE #35
For perfect separation and natural uplift; semi-stretch straps. 32A-40C Reg. $3.00
Now 2 for $4.99 32D-42D
Reg. $4.00 Now 2 for $6.99

SAVE $2.00
Playtex® Made with Lycra* High Waist Regular Girdle STYLE #2833
With 2 inch midriff control band; satin elastic panels for stomach and seat control; zipper. S-M-L
Reg. $13.95 Now $11.95
XL-XXL $1.00 more

SAVE $1.01
Playtex® Soft-Line® Padded Bra STYLE #38
Nylon lace, natural soft cups retain shape after washing; stretch straps. 32A-38B
Reg. $4.25 Now 2 for $7.49

SAVE $2.00
Playtex® Made with Lycra* High Waist Long Leg Panty STYLE #2836
Extra midriff control; hip and thigh panelling; satin elastic stomach and seat panels; zipper. S-M-L
Reg. $15.95 Now $13.95
XL-XXL $1.00 more

20 NAMEOKI VILLAGE
AS SEEN ON TV

LMWL Installs Officers

The newly-elected officers of the Lutheran Women's Missionary League of Hope Lutheran Church installed by the pastor, Rev. Louis Oetting, at the morning service Sunday were Mrs. Soehnlin, re-elected president; Mrs. Alvin Accola, vice-president; Mrs. Delmar Frech, secretary; Mrs. Ernest McDonald, treasurer; and Mrs. Henry Wahrenburg, LWML directress.

The officers were named Thursday evening at a regular meeting of the League at the church with Mrs. Soehnlin in charge.

Hostesses were Mrs. Louis Rousseau and Mrs. Ralph Tharp. Others present were Mesdames Edward Durbin, Arnold Kueker, Raymond Schubert, Paul Simon and Robert Turner of the League, and two guests, Rev. Oetting and Miss Arline Klug.

AIRMAN WRIGHT ENROUTE TO ARKANSAS

Airman Randall Wright left Friday morning to report to Blytheville AFB, Ark. for further training as an airframe repairman specialist, after spending a leave at home.

The son of Mr. and Mrs. Harold Wright of 731 Twenty-eighth street, he enlisted in the Air Force on Dec. 8, 1969 and took basic training at Lackland AFB, Tex. He has just completed 16 weeks technical school training at Chanute AFB, Rantoul, Ill.

READY MIX CONCRETE
CALL LYBARGER
452-3107 or 452-6180

CHAIN LINK FENCE

- Increases your property value.
- Keeps children and pets safe, yard clean and neat.
- Rustproof, hot-dipped galvanized materials.
- Expert erecting. Posts set deep in concrete.

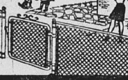

Our fences give a "homey" feeling to outdoor living.
Be sure to get our price before you buy
FREE ESTIMATES
CALL: 877-5400
Evenings and Weekends call: 876-2570
Call Collect if Toll Call
GRANITE CITY FENCE COMPANY
Subsidiary of Granite City Glass Co.
NOW TWO LOCATIONS
18th AND EDISON and
3732 NAMEOKI ROAD
RESIDENTIAL - COMMERCIAL INDUSTRIAL

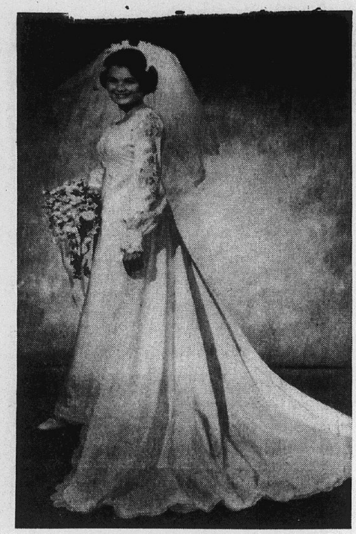

Markuly Photo

MRS. ROBERT R. COWAN, who was married Saturday at First Assembly of God Church. She is the former Donna Ruth McBrian.

Miss Donna Ruth McBrian, Robert R. Cowan are Wed

Miss Donna Ruth McBrian became Mrs. Robert Randall Cowan in an afternoon ceremony taking place Saturday at First Assembly of God Church.

The parents of the couple are Mr. and Mrs. Dale McBrian, 2917 Fortune drive, and Mr. and Mrs. Robert B. Cowan, 2304 Gary avenue.

All white flowers decorated the altar for the 4:30 ceremony performed by Rev. M. W. Wilson.

White satin was used to fashion the bride's gown. The bodice, covered with Alencon lace, had a scoop neckline which also was accented with the lace. The long puffed sleeves were lace-trimmed and finished with large cuffs. Lace bordered the hem of the skirt in fine scallops, and was appliqued on the detachable train. A crown of Alencon lace and pearls secured the bride's veil of English net, and she carried a bouquet of white roses and snowflake 'mums in a traditional arrangement.

Mrs. Warren Evans, matron of honor, and Miss Diana Augustine, Mrs. J. Michael Artrip and Miss Earline Robinson, bridesmaids, were dressed alike in bright pink linen gowns with A-line skirts and Empire waists. The short sleeves were bordered with white Venetian lace, and the backs of the gowns had inserts of white linen with pink buttons continuing to the floor. A large white bow accented the back necklines and they carried large pink carnations and white pom pons in traditional arrangements tied with ribbon streamers.

William Anderson was best man, and Warren Evans, Greg De Coursey, Eric Wallace, Bradley Cowan, a brother of the bridegroom, Gary Richert, a cousin of the groom, Mark McConnell, the bride's cousin, and John Gavlick served as groomsmen and ushers.

The wedding reception was held in the Officers Club at the Army Depot directly after the church ceremony, and the couple left for a honeymoon in the Bahamas. They will be at home after June 27 at 4028 Gaslight Walk, Apt. 4.

The former Miss McBrian graduated from the local high school and SIU-SW and is presently employed by the W. T. Grant store. She is a member and former president of Gamma Sigma Sigma sorority.

Mr. Cowan, also a Granite City high graduate, will graduate from SIU-SW in August. He is a former vice-president of Alpha Phi Omega fraternity, and associate adviser of Explorer Post 6. He is employed by a trucking firm.

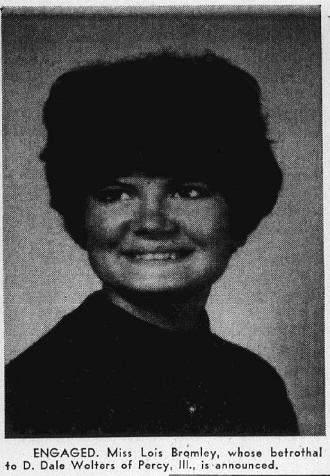

ENGAGED. Miss Lois Bromley, whose betrothal to D. Dale Wolters of Percy, Ill., is announced.

Miss Bromley Is Engaged

Mr. and Mrs. Arthur Bromley, 601 Fourth street, Venice, are announcing the engagement of their daughter, Miss Lois I. Bromley, to D. Dale Wolters of Percy, Ill. A December wedding is planned.

The bride-to-be graduated from the Venice high school and will be attending SIU-SW this fall. Her fiance graduated from the Trico high school in 1966 and is presently employed by the GM&O Railroad.

HANDICRAFT CLUB HONORS TWO MEMBERS

The Ladies Handicraft Club met Thursday evening in the home of Mrs. Mike Mega, 2646 Lincoln avenue, and honored two of the members. Mrs. Frances Vivod, who was celebrating a birthday, was presented with a gift, and Mrs. Ann Margulen, who is to be married soon, received a shower of kitchen utensils.

Dinner was served at 7 o'clock to the two honor guests and Mrs. Mary Bridick, Mrs. Sue Perdicaris, Mrs. Alexandra Severine, Mrs. Vivienne Danco, Kate Fedora, Gladys Skubish and Irene Kadanec.

Prizes were won by Mrs. Kadanec and Mrs. Fedora. The club, which has recessed for the summer, will resume in September with a meeting in the home of Mrs. Kadanec.

ENGAGEMENT IS ANNOUNCED

Mr. and Mrs. Theodore J. Cynarski, 2110 Waterman avenue, are announcing the engagement of their daughter, Mrs. Christine Marie Nemeth, to Ronald Wayne Stadler of Crystal City, Mo. She is employed in St. Louis as a medical secretary. Mr. Stadler, a chemical engineer, is associated with the United Nuclear Corp. of Crystal City. Prior to the position he now holds, he completed four years as an engineer in the Naval Branch of the service.

Plans are being made for an Oct. 3 wedding. They will make their home in Crystal City.

NEW HOPE CHAPTER OF EASTERN STAR MEETS

New Hope Chapter 432, Order of the Eastern Star, met Friday evening at the Masonic Temple to accept three petitions of new members and honor 12 fathers and brothers.

Mrs. Donna Woodard, associate matron, and Alfred Woodard, associate patron, presided in the absence of the worthy matron and patron.

About 45 members and guests attended and were served refreshments after the meeting. The final meeting for this season will be on July 3.

NAMES OMITTED

The names of five persons attending a recent shower honoring Mrs. Michael Batron were omitted. They were the prize winners Mesdames Sharon Batron, Reedy Johnson, Jean Boyer, Virginia Reed and Mary Hildreth.

TRAVELING BY AIR? CALL HOLIDAY SERVICE, 452-3131

Hollywood-Andrews Photo

MRS. JOACHIM BAUER, the former Anida Marie Bayer, who was married Saturday in Toledo, Ohio. The bridegroom is a son of Drs. Otto and Maria Bauer.

Bauer and Bayer Wedding Saturday in Toledo, Ohio

The wedding of Miss Anida Bayer and Dr. Joachim Otto Bauer took place Saturday at Gesu Catholic Church in Toledo, Ohio.

The bride is a daughter of Mr. and Mrs. Richard W. Bayer of Toledo. Dr. Bauer's parents are Drs. Otto and Maria Bauer, 3214 Princeton drive.

Lighted candles in candelabra and arrangements of white flowers provided the setting for the 12:30 ceremony performed by the Rev. Hussey.

The bride chose a gown of candlelight silk organza and peau de ange lace. Victorian in feeling, the Empire bodice had a high neckline adorned with lace, and tiny pearls trimmed the sleeves, flared at the elbows. Motifs of the appliqued lace formed a soft A-line skirt and a detachable train fell from beneath a bow at the waist. A mantilla of candlelight silk illusion was embellished with matching lace and secured to a shirred headpiece of pearls. It extended beyound the train of the gown and was edged with a wide border of lace.

Mrs. Robert Gray, the bride's aunt, was matron of honor, and Miss Linda Alfieri, Mrs. Dana Dunholter, Miss Georgette Bayer, a sister of the bride, Mrs. Michael Farrell and Miss Mary Alice Matic was bridesmaid.

The attendants were dressed alike in brown silk organza and white Venetian lace. The gowns had deeply scooped necklines with Empires defined with sashes of white grosgrain ribbon. Lace adorned the bodices and the full bishop sleeves cuffed with white grosgrain. The gathered skirts formed soft semi-full skirts trimmed with appliques and Venetian lace motifs. Wide bands of ribbon finished the hems. Large white popcorn straw hats had crowns encircled with deep brown grosgrain ribbon.

Dr. Craig Hills was best man for Dr. Bauer, and the corps of groomsmen and ushers included Dr. Michael Farrell, Dr. Randolf Alexander, Dr. William Becktold, Reed Bennett and Robert Gray.

Christie Bauer, a young sister of the bridegroom, served as flower girl, and Bradley Delp was ring bearer.

For her daughter's wedding Mrs. Bayer wore a full length dress of champagne chiffon, while Dr. Bauer, the bridegroom's mother, chose a pastel pink formal gown with bead trim.

A reception was held at the Toledo Country Club, and the couple left for a honeymoon in Bermuda. They will make their home in Granite City when they return. Dr. Bauer has just graduated from St. Louis University Dental school. The former Miss Bayer is also a graduate of St. Louis University.

MRS. RICHARDSON IS CLUB HOSTESS

Mrs. Margaret Richardson entertained her pinochle club Thursday evening at her home on Pontoon road.

The prize winning scores were held by Mrs. Veronica Wagner, Mrs. Agnes Schwarzkopf, Mrs. Grace Hennrich and Mrs. Vera Carey. Others present to whom refreshments were served were Mrs. Grace Range, Mrs. Libby Lombardi, and a guest, Mrs. Clara Schillinger.

The club will meet again July 16 with Mrs. Schwarzkopf, 1633 Lindell blvd.

Concert Recital Planned Sunday

Mrs. June Nightwine Branding, lyrico-spinto soprano, and Mrs. Catherine E. French, concert pianist, will be presented in a concert recital Sunday, day, June 28, at 3 p.m. at the Nameoki Methodist Church, according to an announcement made this week by Robert J. Childers. general director of FAME-East (Friends of Artistic and Musical Endeavors-Illinois Branch).

There will be no admission fee for the concert, and the Evening Etude Music Club will sponsor a reception and tea immediately following the concert. Both artists make their home in Granite City.

FAME-East is a not-for-profit cultural and educational corporation, providing residents of the Metro-East area with opportunities for artistic growth and development in all the seven arts. Those interested in membership may contact Mr. Childers in Godfrey, 466-6671, or any member of the group. Forthcoming productions include an original Musical Revue entitled "Making the Scene," an "all opera concert," an Art Show, and in September Puccini's beloved opera "La Tosca" will be presented.

OOPS CLUB HONORS MRS. SHARON DePEW

The Oops club met Thursday night at Tri Mor Bowl for a weekly session and to plan for a special evening for the Mirrors Will Tell club.

The leader, Mrs. Peggy Hackney, opened the meeting with the club pledge, and reports were given by the secretary, Mrs. Geri Gorby, and treasurer, Mrs. Betty Cox. A weigh-in was conducted by Mrs. Virginia Jenkins.

"Queen of the week" crowned by Mrs. Betty Cox was Mrs. Sharon DePew, who received a crown and a fruit basket from the club.

A musical skit, "Old McDonald," was presented by Mrs. Frieda Hoeffel, Mrs. Pansy Moad and Mrs. Virginia Jenkins. A talk on "Weight" was given by Mrs. Gorby.

Arrnagements were completed for a party in honor of the Mirrors club June 25. A salad dinner will be served and a special program for the evening is being planned. Mrs. Gorby and Mrs. Virginia Jenkins are in charge of favors for the party.

Guests introduced were Mrs. Norma Jean Ross and Mrs. Lori Hintz. Games were played after the meeting, and prizes were awarded. Others present were Mesdames Barb Butler, Claudette Baldridge, Jerry Skaggs, Maxine Fuller, Edith Harris and Maxine Rowenkamp.

AWNINGS—G. C. GLASS CO.
18th & Edison, 877-5400

YOUR
Metal or wooden kitchen cabinets can be antiqued or woodgrained to look like walnut, birch, oak, fruitwood, avocado, etc. CALL JOHN GOCHEFF
Call 877-0752

PICK-A-HIT!!
FOR YOUNG GRADS and the YOUNG AT HEART

PICK-A-HIT!
OPEN A NEW ACCOUNT
(Just $30.00 or More)
AND TAKE YOUR PICK
FROM THE BIG STACK
OF
NEW
HIT
ALBUMS

OPEN SATURDAYS—TO BETTER SERVE YOU

THE 1ST National Bank in Madison
$MILING $ERVICE

??? HAVE YOUR AUTO INSURANCE RATES BEEN INCREASED

If so, it's more important than ever that you check with your Farmers Insurance Group Agent to see how Farmers saves money for preferred risks.

Before you renew your policy call

RICH REYMAN
876-5853
Res.
931-3311

JIM MADDOX
877-3108
Res.
451-9854

Farmers Insurance Group
1412 Twentieth St.,
Granite City

WEEK-LONG SPECIAL
SPECIAL GOOD June 23rd thru June 29th
Your Choice
MATCHING 2-PC. SUITS
PLAIN DRESSES
or PLAIN COATS
each 89c
LINING, FUR TRIM AND PLEATED GARMENTS EXTRA.
SUEDES, FURS, FORMALS NOT INCLUDED.
SHIRT SPECIAL 4 SHIRTS LAUNDERED FOR ONLY 99c
(ON HANGERS ONLY)
WITH DRY CLEANING ORDER
HOLIDAY 1 HOUR CLEANERS OF AMERICA ®
Nameoki Village Shopping Center 876-9428
NEW HOURS: OPEN MONDAY THROUGH SATURDAY 7 A.M. 'TIL 6 P.M.

Vandals Damage Autos Windows of Buildings

Vandalism reports Friday showed that a pellet was shot against a 30x36-inch storm window, cracking it at the Donald Schleeter home, 3345 Johnson road; a large, hardened clump of dirt broke a side window at Black's bakery, 1947 Delmar avenue; and a man threw a chunk of concrete, denting the side of the auto of Thomas Keel, 2622 Logan street, in the 2500 block of West 24th street.

James Jackson, Collinsville, notified police that at 4 a.m. Saturday at 18th street and Madison avenue, a bottle thrown from a 1964 auto damaged the door of his 1966 car.

Collide During Turn

A collision occurred during rain at 5:10 p.m. Saturday at Nameoki and Fehling roads, damaging the front of the southbound car of Alfred Justice, 2419a State street, and the right rear door of the auto of Cynthia Thatcher, Wood River, northbound and turning west.

County GOP to Back Clark For Illinois Supreme Court

Circuit Judge Harold R. Clark formally announced his candidacy for the Illinois Supreme Court on Thursday evening and was endorsed by the Madison county Republican central committee.

Meeting at the county courthouse in Edwardsville, the county GOP committee decided to use the unit rule; its entire vote will be cast for the Alton jurist at the party convention to be held July 11 in Mount Vernon.

Delegates were chosen for the Mount Vernon meeting, at which a single Repubilcan nominee will be selected from the 37-county Fifth Judicial District.

The nominee and a Democratic contender will then compete in balloting for one of the seven Supreme Court justice positions. The term will be for ten years.

Judge Clark, 52 has over 13 years of judicial experience as well as prior legal experience as an attorney.

Appointed, Elected, Retained

He was appointed in 1956 to serve the remainder of the term of the late Circuit Judge R. W. Griffith sr. He then won election to the Third Circuit bench in 1957 and gained retention in 1964 for a six-year term expiring this year.

A Rejublican who has shown ability to win in a predominately Democratic circuit, Judge Clark has filed for retention this year and will remain a candidate for re-election while also seeking the Illinois Supreme Court post. Court rules permit this except where a judge becomes a candidate for a non-judicial elective office.

Clark has served as chief circuit judge as well as in his present duties as circuit judge; the former title and duties are accorded for one-year periods alternately to the four circuit judges.

Appellate Experience

He also has served as an appellate judge through assignment to specific cases heard at that level.

Judge Clark for the last year has been co-chairman of the Southwestern Law Enforcement Commissoins, which has sought to help upgrade law enforcement and police training in Madison, St. Clair, Monroe, Randolph and Bond counties.

Several potential candidates are expected to be considered at the Mount Vernon convention. Among those campaigning for the nomination is P. K. Johnson, a Belleville attorney.

Margaret Ann Field Stillborn on Friday

An infant girl, Margaret Ann Field, was stillborn at 7:50 a.m. Friday at the Memorial Hospital, Belleville, to Mr. and Mrs. Edwin Field jr., 511 Norwood street, Collinsville. Maternal grandparents are Mr. and Mrs. Marvin Perkins of Troy and paternal grandparents are Mr. and Mrs. Edwin Field sr. of Collinsville. The mother, the former Gail Perkins, is a former Granite Cityan.

Burial took place Saturday at Calvary Cemetery, Edwardsville, following private graveside services. An obituary notice is given elsewhere in this issue.

STORM WINDOWS & DOORS
GRANITE CITY GLASS CO.
877-5400

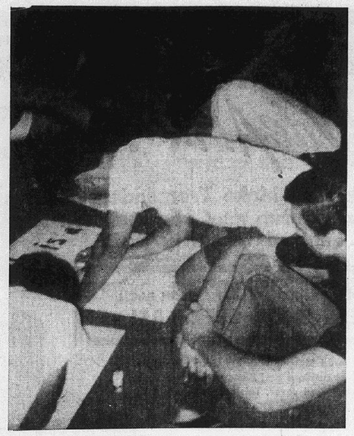

POSTER PAINTING being completed by young people at St. Peter United Church of Christ in preparation for the Christian march and rally scheduled for Friday, July 17, sponsored by 25 local churches.

Youths Planning Christian March and Rally July 17

A large Christian March and Rally is scheduled to take place on Friday, July 17, in Granite City, and is expected to attract between 1000 and 1500 participants. The march will begin at the post office, 24th street and Madison avenue, continue north on Madison avenue to 27th street to the park main entrance.

Twenty-five churches have agreed to take part in the event by forming a central committee with representatives from St. Elizabeth, First Assembly of God, Sacred Heart, Concordia Lutheran, St. Peter United Church of Christ and the Third Baptist Churches. This committee will formulate all plans for the proposed march.

Several singing groups are to join the marchers at the park for a special musical program. They include the "Up with People" singers with 150 voices, New Life Singers and The Grindstaff Brothers.

Last week 3000 leaflets were distributed and a workshop was held at St. Peter Church where 50 signs were made to be carried in the march. Workshops will continue, to prepare materials needed for the project, with a final session on July 8 at 7:30 p.m. at the First Assembly of God Church.

The march will represent a positive response to the issues facing the Christian youth of today, it was emphasized by David Williams of the First Assembly of God Church, who said, "It will be a release from the political issues and the theme is 'They Will Know.' This theme comes from a Christian folk song and continues, 'They will know we are Christians by our Love.'

"This is to provide a powerful and appropriate response to the issues and a contrast to the negative approaches used by other groups," he added.

Promotions for 35 Members of SIU-SW Faculty

Promotions in rank for 35 faculty members at the Southwestern campus were approved Friday by the Southern Illinois University board of trustees.

Fouteen facluty members at SIU-SW will be promoted to professorships, 15 to associate professorships and six to assistant professorships.

Promotions, by academic units, include:

Business Division—John Ingwersen, assistant professor.

Education Division — Gordon C. Bliss, professor; Raymond E. Troyer, professor; Rosemarie Archangel, associate professor; Warren Brown, associate professor; Robert Daugherty, associate professor; Arthur E. Jordan, associate professor; Walter C. Klein, associate professor; Roy S. Steinbrook, associate professor.

Fine Arts Division—David C. Huntley, professor; Lynn F. Kluth, professor; Dorothy Tulloss, professor; Stephen M. Archer, associate professor; John W. Cannon jr,, associate professor; Jerome M. Birdman, assistant professor; Joseph Pival, assistant professor.

Humanities Division—William G. Slattery, professor; Jules Zanger, professor; John A. Barker, associate professor.

Library—Mary Sue Schusky, assistant professor.

Science and Technology Division—Ralph W. Axtell, professor; Ik Ju Kang, professor; Donal G. Myer, professor; Ralph L. Bain, associate professor; Richard C. Keating, associate professor; Michael R. Levy, associate professor; Frederick W. Zurheide, assistant professor.

Social Science Division—Robert F. Erickson, professor; Stanley Kimball, professor; Allan J. McCurry, professor; Ernest L. Schusky, professor; Robert L. Koepke, associate professor; George Maier, associate professor; Richard L. Millett, associate professor; Helen F. Teer, associate professor.

Amsted Acquires Plastic Pipe Firm

Amsted Industries, Chicago, has acquired Extron Corp., a Knoxville, Tenn., producer of plastic pipe for the gas industry and plastic extruded shapes for construction and industrial markets.

Amsted previously had announced an agreement in principle to acquire Extron for an undisclosed number of shares of Amsted common stock. The report of the final contract closing was made today by Joseph B. Lanterman, Amsted's chairman, and Edgar O. Redwine, Extron's president.

Plans to expand plastic pipe production facilities at Extron's Knoxville plant also were announced by Lanterman and Redwine. Additional extrusion equipment will be installed by late 1970 which will enable Extron to manufacture three and four-inch diameter plastic pipe in production quantities compared to a two-inch maximum using present equipment.

"This will allow our company to keep pace with the growing demand for plastic pipe," Lanterman said. He noted that the field of plastic pipe for gas distribution has a projected national growth rate of 15%-20% a year over the next five years.

Extron had sales of about $2,000,000 in its fiscal year ended Feb. 28, 1970. Its plant in Knoxville covers 60,000 square feet and about 80 people are employed. The company's management will continue in their present positions.

This acquisition gives Amsted 39 plants in 17 states and Canada. Included is the American Steel Foundries plant here.

20th-Madison Crash

A hit-and-run car damaged the rear of the auto of Louise Petish, 3257 Carlson avenue, at 4:35 p.m. Saturday on Madison avenue at 20th street.

Auto Hits Stairwell

The auto of Bernard Picker, 2148 Orville avenue, drove into a stairwell at the rear of 4004 Maryland Manor at 12:50 a.m. Sunday. There was no apparent damage to the apartment development, but the left front wheel of the car was damaged along with the under side of the left front of the 1969 two-door vehicle.

WEEKEND
REVIVAL
JUNE 26th to 28th
FRIDAY NIGHT THRU SATURDAY

REV. BOYCE AND CATHERINE PIERCE
Evangelists
ST. PAUL'S
Church of the Nazarene
4300 MARYVILLE RD.
DON'T MISS HEARING
THESE TALENTED EVANGELISTS

CONSOLIDATE

SEE FRIENDLY HARVEY
FOR A
FAST $50 or
SLOW $5000
WITH A LOAN FROM
GATEWAY LOAN
HOURS: MON. - THURS. 9:00 - 5:00 FRIDAY 9:00 - 7:00
SATURDAY 9:00 - 12:00
1223 MADISON AVE. PHONE 877-7300

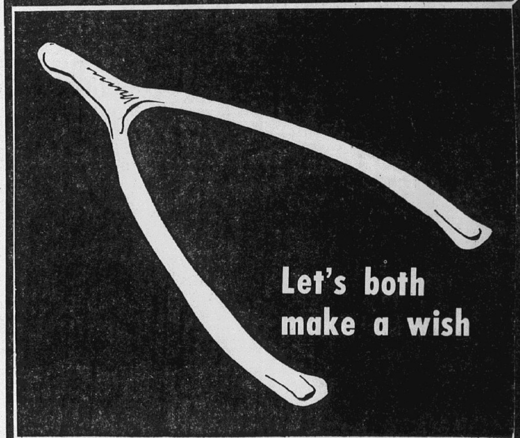

Let's both make a wish

If you are wishing for an excellent return on some extra funds with which you can't afford to take the slightest chance, money that must be readily available without penalty, then we're wishing that you would stop in and get acquainted. Do it this week.

MADISON COUNTY Federal
SAVINGS & LOAN ASSOCIATION
3210 NAMEOKI ROAD
BELLEMORE VILLAGE SHOPPING CENTER
PHONE 876-3800

FM Means Familiar Music (At Kay-Arch)
KRCH FM AT 98.1
LISTEN SUNDAY, 5:30-6 P.M.

SAVE $80.98
Console Color TV
23-in. Diag. Measure .. No Bigger, Brighter Picture Anywhere

Sears

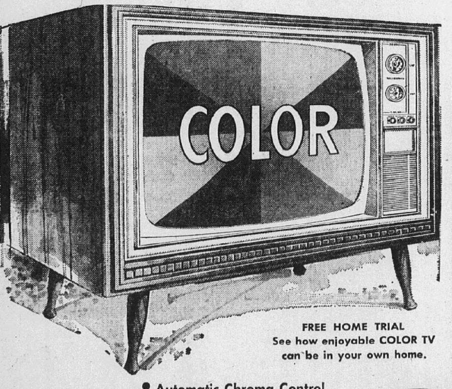

FREE HOME TRIAL
See how enjoyable COLOR TV can be in your own home.

Check These 3 Outstanding Electronic Features
Automatic Chroma Control
Automatic Color Purifier
Memory Fine Tuning

ON SALE Monday thru Saturday

- Automatic Chroma Control keeps color constant
- Stay-set VHF "memory" fine-tuner . . . VHF and UHF
- Built-in Automatic Color Purifier for vivid colors
- Contemporary walnut-grained hardwood cabinet

$399

NOW . . . Big Discounts on Maintenance Agreements When Purchased at Time of Sale . . .
SAVE UP TO 20%

Use Sears Easy Payment Plan

Sears
SEARS, ROEBUCK AND CO.
25 NAMEOKI VILLAGE
GRANITE CITY, ILL.
9 A.M. TO 9 P.M.
MONDAY THRU SATURDAY

One HOUR
"MARTINIZING"
the most in DRY CLEANING
21st and MADISON AVE. 877-2969
USE OUR CONVENIENT
DRIVE-UP WINDOW
Box Storage, Free Moth Proofing, Mildew Protection
New Store Hours: 7 a.m. to 5:30 p.m., Mon. thru Sat.

SPECIAL!
TUES., WED., THURS., JUNE 23, 24, 25
HOUSEHOLD ITEMS 20% OFF
DRY CLEANED
1 Day Shirt Service
SHIRTS IN BY 10 A.M. WILL BE
OUT BY 4:30 P.M. THE SAME DAY

32¢ each
On Hangers or Folded

4 'Debbies' among Miss GC Contestants

Lazenby Photo
DEBORAH HIGHTOWER

Lazenby Photo
DEBRA HARRISON

Lazenby Photo
DEBORAH SCATURRO

Lazenby Photo
DEBRA HERRING

High Style Fashions to be Featured in Miss GC Fete

The eight Granite City girls seeking the local title and a chance to win the Miss Illinois crown will model high-style resort wear in the swim suit segment of the annual beauty-talent pageant set for Sunday evening, June 28, at Granite City high school auditorium.

The Miss Granite City Pageant—the first step on the ladder to fame and fortune via the coveted Miss America crown—will be presented once again by the Granite City Jaycees. Contestants will be sponsored by local business firms.

The 1970 candidates are:

Miss Debra Jeanne Harrison, 19, daughter of Mr. and Mrs. Oren Harison, Rural Route Two; Miss Debra Lynn Herring, 18, daughter of Mr. and Mrs. Ellis Herring, 2501 East 25th street; Mis Deborah Kay Hightower, 18, daughter of Mrs. Bernice Hightower, 3129 Myrtle avenue; Miss Debora Marie Scaturro, 19, daughter of Mr. and Mrs. William Scaturro, 49 Riveria drive.

Miss Constance Lynn Rotter, 18, daughter of Mr. and Mrs. Robert Rotter, 2433 Pine street; Miss Katherine L. Arbeiter, 18, daughter of Mr. and Mrs. Charles V. Arbeiter, 2443 State street; Miss Ruth Ann Diak, 19, daughter of Mr. and Mrs. George Diak, 3023 Iowa street; and Mis Lana Sue Earnhardt, 19, daughter of Mrs. Rosie Lee Earnhardt, 2512 Hodges avenue.

Candidate Statistics

Average weight of this year's Miss Granite City aspirants is 122½ pounds, with their individual weight ranges from 112 to 128 pounds. Five candidates are five-feet, seven inches tall or a fraction over, two are five-feet, six-inches tall and one is five feet, four inches.

Five of the candidates are universtiy students or will enter college this fall and three are employed fulltime. All are graduates of Granite City high school, two girls having received their high school diplomas earlier this month.

Talent to be displayed by the candidates on Sunday spotlight opera and popular melodies, piano and organ selections and song and dance routines.

Biographical Sketches

A brief biographical sketch on four of the candidates is presented in this article. The same data on the other four was published in last Thursday's issue. Complete details on all eight contestants will appear in Thursday's Press-Record.

Debra Jeanne Harrison will perform a dance arrangement to "Don't Tell Mama" from the show, "Cabaret." She is five feet, seven-and-a-half inches tall and weighs 124 pounds. Her measurements are 34½-24-36.

Debra Lynn Herring, whose measurement are 36-24-36, weighs 125 pounds and is five feet, six-and-a-half inches tall. She excells as a popular singer and plans to present "I Have Confidence" from "The Sound of Music" as her talent.

Deborah Kay Hightower, an aspiring opera singer, will present "Dein Heer Marquis" (Laughing Song) as her talent. She weighs 128 pounds and her measurements are 36-24-36. She is five feet, seven inches tall.

Deborah Marie Scaturro will perform at the organ a selection of themes from current movies, including "Love Theme," from Romeo and Juliet, "Raindrops" from Butch Cassidy and the Sundance Kid and "Jean" from The Life of Jean Brodie. She is five feet seven inches tall, weighs 125 pounds and her measurements are 36-25-36½.

DALEY'S
FOR CUSTOM MADE
• DECORATIVE GIFTS
• DECOUPAGE
Personalized Wall Plaques made from invitations, diplomas, photos, keepsake cards, etc. Any size or color.
• ANTIQUING
• PICTURE FRAMES and MOUNTINGS
• SAMPLERS NEEDLEWORK KITS
Do it yourself or we'll do them for you.
• FLORAL and FRUIT ARRANGEMENTS
DALEY'S
417 Madison Ave., 876-2453
Paint, Wallpaper & Gifts
Bankmark
CLOSED MONDAY
EAGLE STAMPS

THE BANK OF PERSONAL SERVICE

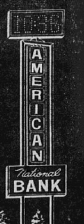

American NATIONAL BANK
of Granite City
Fehling at Nameoki Road
Granite City, Illinois 62040
MEMBER F.D.I.C.

MANUFACTURER'S BUY-OUT
HideAMatic SOFA BEDS!

We Were Able to Make Tremendous Savings by Purchasing the Entire Stock of a Famous Sofa Bed Manufacturer's Over Run. We Are Passing the Savings on to You during This Limited Time... Limited Quantity SALE.

SAVE $60.00 TO $100.00 ON EACH OF THESE SOFA SLEEPERS!

Apartment Size Vinyl Covered Sleeper with luxurious reversible mattress, comfortable filled cushions and Famous long wearing Boltaflex black or avocado vinyl cover. This sofa opens out to a full size bed.

REGULAR PRICE $239.95
NOW ONLY
$179

Covered In Famous
BOLTAFLEX
The Durable, Washable Vinyl!

Limited Quantities. First Come, First Served. We do our own financing with terms to suit your budget.

SAVE $100.00
YOUR CHOICE
$248

YOUR CHOICE OF EITHER OF THESE ATTRACTIVE SOFA SLEEPERS IN FINE FABRIC COVERS WITH A SELECTION OF COLORS TO SUIT YOUR DECOR. 5 FT. WIDE QUEEN SIZE MATTRESS, COMFORTABLE FOAM CUSHIONS COMPLETE THIS QUALITY UNIT.

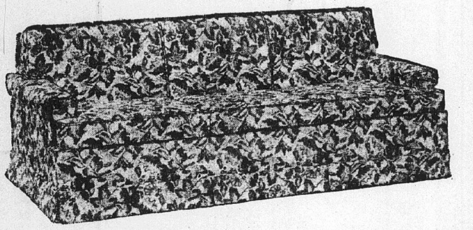

Overall 75" wide with attractive T cushions, classic rolled Lawson Arms, fully skirted for that finishing touch.

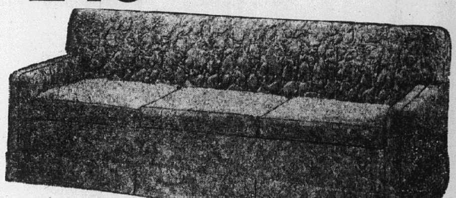

Overall 75" wide with beautifully quilted Matalesse Cover, kick pleat skirt, zipper cushions, and traditional arm treatment.

FRANKLIN UNION OFFERS TERRIFIC SAVINGS ON BRAND NEW 1970 SPEED QUEEN WASHERS

SPEED QUEEN. DELUXE AUTOMATIC WASHER
WITH STAINLESS STEEL TUB AND DRUM
HERE IS THE BUY OF A LIFETIME!

— A LIFETIME OF WEAR
• RUST PROOF
• CHIP PROOF
• ALWAYS A SMOOTH, SPARKLING SURFACE TO PROTECT CLOTHES
• SANITARY AND EASY TO CLEAN

For this Low Sale Price you get a Speed Queen Automatic Washer with stainless steel tub and drum. This model has such fabulous features as pre-selection of wash and rinse water temperature, agitation and spin speeds, tub fill height and 3 complete automatic cycles. Washes everything from overalls to unmentionables! Don't pass up this value . . . it may never happen again!

REGULAR PRICE ON THIS DELUXE MACHINE - - - - $278
SAVE - - - - - - $49
SPECIAL SALE PRICE $229

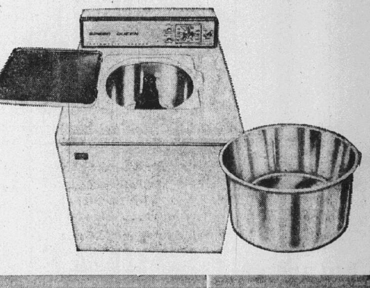

OPEN 'TIL 9 P.M. NIGHTLY
EXCEPT
SAT. 'TIL 5:30 P.M.
We Do Our Own Financing with Terms to Fit Your Budget

Franklin Union
Shop Where Over 5 Million Have Saved Since 1898
GRANITE CITY... 19th and Delmar
master charge THE INTERBANK CARD

• Downtown St. Louis—11th and Franklin
• Northwest St. Louis—Union & Natural Bridge
• East St. Louis—227 Collinsville Ave.
• Granite City—19th and Delmar
• Festus, Mo.—227 Main St.
• Alton, Illinois—300 East Broadway

MORE ABOUT

Budget Includes

cilities for the police department and other city offices, at an estimated cost of $100,000.

May Need $500,000

Mayor Lee, who proposed the plan for the council's approval, said the projected costs are only rough estimates and that more detailed figures will have to be obtained before the proposals can be presented for a public vote.

Each project is to be voted upon separately, he said. He added that, in all probability, a total of about $500,000 will be sought, including the additional cost of architect's fees, engineering fees and planning.

A protest over inclusion of the improvement costs in the appropriation was voiced near the end of the Friday night council session by Milton Morris, Venice businessman who has been active in civic affairs.

Morris took the floor just before the council adjourned and said he had been in the audience waiting for a chance to speak on the budget. He protested the fact that the budget had been advanced to final passage and adopted by suspension of the rules "without giving the people a chance to talk about it."

"When you are spending a million dollars or more I think the people should have a chance to talk about it," Morris said. "This appropriation was pushed through to passage without giving anybody a chance to refute anything here."

Immediate Vote Unlikely

Mayor Lee said that projected costs for the proposed improvements were merely inserted in the budget to cover the remote possibility that action on the projects might get under way during this current fiscal year, which ends next April 30.

"I don't think there will be any expenses toward the projects this year," the mayor said. "In the first place," he added, "the people will be given plenty of opportunity to talk about the projects and to hear about them. They cannot be approved without a vote of the people, and no money can be spent until they approve a bond issue."

Morris replied that he knew nothing of the plans for the proposed improvements until he read about them in the Press-Record Monday.

"That's why the story was released, so people would know about it," Dr. Lee remarked. "We have to wake people up to the needs of the community."

"It sure shook me up," Morris answered.

Cost Reductions, Boosts

In preparing the new budget, the mayor told the council, cuts in operating costs were made wherever possible to help offset the salary increases, the mayor said.

Major departmental boosts included the police department budget, which was approved at $134,260 for salaries, compared with $122,340 last year, and at $24,633 for supplies and expeses compared with $13,20 last year.

The budget for supplies and expenses of the police department included a new item of $13,333 for expenditures under a federal grant (omnibus crime bill) which would permit acquisition of new equipment. The salary of Police Chief John Essington was set at $9600, up from $9300, and that of Assistant Chief Ralph Brawley at $8760, up from $8460.

Total appropriation for payment of salaries to the city's patrolmen was fixed at $95,040, compared with $91,440 last year, and the fund for probationary patrolmen was raised to $12,960 from last year's $5740.

Overall appropriations for the fire department amounted to $62,407, up slightly from $61,870. The $300 annual raises were budgeted for the fire chief and two assistants, but the fund for drivers' salaries was fixed at $20,979, chnaged only slightly from last year's $20,810. The budget for paying firemen for answering fire calls was fixed at $12,979, down from the previously budgeted $15,000.

New Appropriations

Other departmental budget totals, with last year's figures in parentheses, are:

Streets and alleys, $84,722 ($84,539); fees and salaries of city officers, $45,050 ($43,900); department of law, $5265 ($4965); insurance, $20,355 ($16-763); printing, $1500 ($1300); sanitary and health, $8712 ($7190).

Sewers, $2000 ($1500); auditing, $620 (same); lights and lighting $12,500 ($11,500); sidewalks, $700 ($500); water, $50 (same); City Planning Commission, $6763 ($500); garbage collection, $56,397 ($52,300); police pension fund, $40,000 ($36,181); Illinois Municipal Retirement fund, $18,200 ($16,000); public library, $29,939 ($32,850).

Civil defense, $700 (same); recreation, $1000 (same); summer youth employment, $6000 (same); and contingent fund, $7500 (same); total operating budget, $581,552 ($533,004).

City Officers of Venice Renamed By Mayor Lee

Mayor John E. Lee announced Friday night the reappointment of all Venice city employees and departmental officers to serve during the current 1970-71 fiscal year which began May 1.

Only exception in the appointment list was the office of civil defense director, to which Mayor Lee appointed Ben Honorable to replace Elmer Taylor.

The mayor reappointed John Essington as chief of police and Ralph D. Brawley assistant chief, and reappointed William Meehan as chief of the fire department. Willie Dumas and Thomas Scaturro were renamed as assitant fire chiefs.

Carl Byrnes was reappointed as city comptroller and Harry E. Hartman as city attorney. Other reappointments are:

Jay Maurer, superintendent of streets; Thomas Britt, fire truck driver; Jack Tolliver, city engineer; Joseph Meehan, humane officer; George Green, ctiy hall custodian; William Guennenig, radio engineer; Leo A. Davinroy and William E. Griggs, building inspectors; William Baucum and Wesley Edwards, health inspectors.

Others Reappointed

Henry McMullen, McKinley Bridge manager; Donald Phillips, bridge office manager; John Pier and Harold Koelker sr., members of police pension board; and Eugene Elgan, Leo Devany and William Spencer, members of the board of police commissioners.

John Bilna and Wade E. James were appointed to represent the city of Venice on the Quad-City mental health board and Jack Tolliver, William McGarrahan and Roderick Bauder were named boiler inspectors.

To the Venice library board, the mayor reappointed Mrs. Wadie Baucum, Mrs. Madonna Groshong, Mrs. Lorene Morris, Mrs. Catherine Hildebrand, Mrs. Betty Young, Mrs. Ruth Rankin, Frank DeWitt, Roger Davis and Thomas Maher.

Members of the Planning Commission are Gene Burnett, Bernard Dixon, Ernest Davenport, Charles Hampton, Jack Tolliver, Hugh Hairston, Howard Foley, John Lee and Lloyd Patterson.

Zoning Commission

Appointments to the Zoning Commission are Daniel McGee, James W. Woodrome, Thomas Voegele, Jack Boxley, Lloyd Patterson, Hanry Baucum, Oscar Hampton, Ernest Davenport and Jack Tolliver.

The council also approved a resolution for installation of six new 6000-lumen incandescent lights to expand the city's street and alley lighting system.

The lights will be installed by the Illinois Power Co. in the alleys at the rear of 1007 Calhoun street, rear of 217 Kerr street, rear of 743 Broadway, rear of 123 Kerr street and rear of 110 Abbott street, and in Line alley between Market and Bissell streets.

Appointment of Birl Reed of Venice as a probationary patrolman was approved by the council on a recommendation of the Board of Police Commissioners. The board notified the council Reed had qualified as a patrolman in recent examinations. Reed will take the required six-week police training at the University of Illinois in the next training session.

Sewer Cleaning

A resolution asking state highway department allocation of $15,000 in motor fuel tax funds for a proposed sewer cleaning program also was adopted by the council.

Mayor Lee said that when the application is approved, Sheppard, Morgan & Schwaab, the city's consulting engineers, will make a survey of sewer cleaning and repair requirements and bids will be called.

Police Chief Essington reported 12 arrests in May resulting in receipt of $132 from the circuit court through collection of fines. Four of the arrests were for traffic violations, four were made under the state criminal code and four were for violation of city ordinances, Essington reported.

Bridge Manager McMullen reported that a total of 249,461 vehicles passed over McKinley Bridge during May. Bridge traffic consisted of 55,319 vehicles using the bridge the first week of the month, 58,653 in the second week, 59,320 the third week, 59,155 the fourth week and 17,015 in the last three days, McMullen reported.

Traffic Charges

Traffic arrests early Saturday included Carole Adkins, Clarence, La., no driving license and disobeying a stoplight at 20th street and Madison avenue; Raymond Voss, 3208 Carlson avenue, speeding at 23rd street and Madison avenue; and Randall Thompson, 2146 Woodlawn avenue, passing a flashing stoplight at Niedringhaus and Madison avenues.

$400 Jackpot
NAME CALLED: LARRY BILLELLO
1405 NORWOOD DRIVE
MOVED, UNABLE TO LOCATE
NOTICE: NEW JACKPOT TIME
12:00 Noon Every Sunday—Listen to Noon News on WGNU, 920
Your Card Must Be Punched by 9 P.M. on Saturday,
NO CARDS PUNCHED ON SUNDAY

Open Every Morning 8 A.M.
OPEN SUNDAY 10 A.M.-6 P.M.
Your Rainbow Stamp Store
Schermer's
Open Every Nite 'Til 9 P.M.

LEO AVERY STAN
12th and MADISON AVE. MADISON

Pork Loin Sale
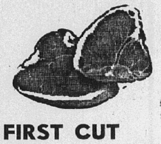
HALF OR WHOLE
SLICED FREE . . . . lb. 69c

FIRST CUT Pork Chop lb. 59c
SKINNED JACK SALMON lb. 49c
ARMOUR STAR SPICED LUNCHEON MEAT 3 lb. can $1.39
MICKELBERRY'S SMOKED HAMS
SHANK HALF lb. 49c
WHOLE ------ lb. 55c
CIRCLE PACKING CO. SLAB BACON
FIRST CUT, HALF OR WHOLE
SLICED FREE ------- lb. 69c
FRYING CHICKEN BREAST QUARTERS 3 lbs. $1.00
MICKELBERRY'S -- By the Piece BOLOGNA OR BRAUNSCHWEIGER lb. 59c

Double RAINBOW STAMPS
ON ALL PURCHASES EVERY TUESDAY
EVERY THURSDAY ON $10 OR MORE PURCHASES

CHEF'S BEST BREAD
4 1-Lb. Bag Wrapped $1.00
3 24-Oz. Sandwich $1.00

CHEF'S BEST BUNS HAMBURGER or HOT DOG
3 pkgs. $1.00

DIET DELIGHT LOW CALORIE
SLICED PEACHES — HALF PEACHES — APRICOTS — FRUIT COCKTAIL
4 303 cans $1.00

MAXWELL HOUSE INSTANT COFFEE
PACKED IN A STORAGE CONTAINER JAR MADE OF CORNING
10-oz. Jar $1.69

CHAMPAGNE VELVET BEER
24 12-OZ. BOTTLE CASE $2.89
24 12-OZ. CAN CASE $3.75
8 12-OZ. CAN PKG. $1.25

BOUNTY TOWELS
2 TWIN PACKS 89c

TRENTON CAKE MIXES
YELLOW, WHITE, DEVILS FOOD, SPICE
18½-oz. pkg. 33c

PATES -- Reg. 59c Value CHEESE POPS 1-lb. pkg. 49c
REALEMON -- Reconstituted LEMON JUICE 16-oz. btl. 39c

DAD'S Old Fashioned ROOT BEER
4 Qt. Btl. $1.00

DAIRY DEPARTMENT
CHEF'S BEST ICE CREAM
VANILA OR CHOCOLATE
GALLON CARTON 99c

FRESH EGGS
GRADE "A" SMALL
4 Doz. $1.00

NEW TOSTA PIZZA SAUSAGE Or CHEESE
6 In pkg. 69c Ready to Pop in Toaster

RICH'S FROZEN COFFEE RICH
NON-DAIRY CREAMER
4 pint cartons $1.00

AUNT JEMIMA FROZEN COUNTRY WAFFLES
9-OZ. PKG. --------- 39c

ALCOA -- Heavy Duty ALUMINUM FOIL 18 inches wide 25 ft. long 59c

"B" SIZE NEW POTATOES --------- 10 lbs. 69c
Golden Ripe BANANAS lb. 10c
Red Ripe TOMATOES 4 lbs. $1
YELLOW HOT PEPPERS pan 69c
GREEN Mango Peppers pan 59c
ICEBERG LETTUCE 2 hds. 29c
NEW GREEN APPLES 3 lbs. 59c
JUICY LEMONS 3 doz. $1.00
SWEET EATIN' Cantaloupes 5 for $1.00

SOCIETY

Karius-Sipes Engagement

Mr. and Mrs. Kenneth Sipes, 1900 Third street, Madison, are announcing the engagement of their daughter, Miss Deborah Sipes, to Timothy Karius, whose parents are Mrs. Helen Karius, 2323 Nameoki road, and William Karius, 1817 Third street, Madison.

The prospective bridegroom graduated from Madison high school in 1969 and is now in military service in Vietnam. Miss Sipes is attending Madison high and will be a senior next fall. Wedding plans have not been made.

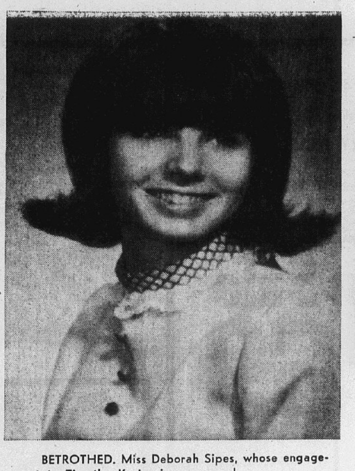

BETROTHED. Miss Deborah Sipes, whose engagement to Timothy Karius is announced.

TENT 92 MEETS AT THOMPSON RESIDENCE

Mrs. Louise Thompson, 2914 Yale drive, entertained members of Aunt Becky Young Tent 92, Daughters of Union Veterans of the Civil War, on Thursday. A light luncheon was served.

Mrs. Irma Taylor, senior vice-president, conducted the meeting. The patriotic instructor, Mrs. Arline Fox, led members in reciting the pledge of allegiance.

Delegates to the state convention June 3-7 in Springfield, reported on the event. Local members elected to state offices are Mrs. Irma Taylor, legislative committee; and Mrs. Louise Thompson and Mrs. Cora Mae Bent, council members.

Mrs. Fox reported on planting of flowers and placing of flags on graves of deceased members in observance of Memorial Day.

A business session was held and games were played, with prizes going to the winners. The next meeting will be Sept. 17 at the home of Mrs. Fox, 2647 State street.

Mrs. Thompson is serving on a special committee for the national convention to be held in Springfield Aug. 9-13.

Others present were Mesdames Lora Bishop, Maude Lewis and Edna Hoevel.

GOLDEN WEDDING. Mr. and Mrs. Walter Glenville, 1912 Fifth street, Madison, who observed their 50th wedding anniversary at a family party given by their grandchildren Friday. The couple has one daughter deceased, and four grandchildren, James McMurray, Linda and Patty McMurray and Mrs. Sharon Grubbs.

Miss Cara Lynn Howard, Richard Ahlvers Jr. Wed

Arrangements of gladiolus, 'mums, pom pons and greenery decorated the altar of First Assembly of God Church Saturday evening for the candlelight wedding at 7 o'clock of Miss Cara Lynn Howard and Richard Lee Ahlvers jr. The Rev. M. A. Groff officiated.

The former Miss Howard is a daughter of Mr. and Mrs. William Howard jr., 3202 Wilshire drive, and granddaughter of Charles Lybarger of Madison, and Mrs. Sylvia Howard of Riverside, Calif. Mr. Ahlvers' parents are Mr. and Mrs. Herman Harris of Buck road, Glen Carbon.

The bride was attired in a white silk crepe gown with silk organza sleeves. The gown was trimmed with tiny white flowers and ivy leaves, the skirt extending in a full length train. She carried white tea roses and baby's breath in a round bouquet.

Miss Cristine Bishop was honor attendant, serving with four bridesmaids, Mrs. William Ethen, a sister of the bride, Miss Debbie Krhwcvyk, Miss Robyn Howard, another sister of the bride, and Miss April Harris, the bridegroom's sister.

They wore dresses of melon silk crepe with lace bodices and silk organza sleeves and carried single roses with leather leaf fern and white ribbon streamers.

Robbin Harris, the bridegroom's sister, was flower girl in a melon silk organza dress with rose petals in a white basket. Phillip Watson jr., the bride's cousin, carried the rings.

The bride's mother chose a light mint green silk shantung dress and a matching hat and accessories, while the bridegroom's mother selected an aqua princess style dress and white accessories. Both wore corsages of white carnations.

Ron Wolfe was best man, and John Bergschneider, Ronald Sheppard, Galen Peacock, Mark Whitworth, Neal Howard, the bride's cousin, and William Ethen were groomsmen and ushers.

The wedding reception was held at the Elk's Lodge. After a trip to an undisclosed destination, the newlyweds will live in Collinsville.

The rehearsal dinner was given at the home of the bridegroom's parents. Both young people are graduates of Granite City high school and the bridegroom is presently attending SIU-SW.

Among the out-of-town guests attending the wedding were Mr. and Mrs. Phillip Watson and son Phillip jr., of Osaga, Iowa; Mrs. Julia Angelo, Carlinville, Ill.; Mr. and Mrs. Bruce Angelo of West Virginia; Mr. and Mrs. Thomas Hazeltine of California; Mrs. Leland Meads and daughter and Mr. and Mrs. Edgar Peacock of Girard, Ill.; Mr. and Mrs. Jesse Peacock and daughter of Bonne Terre, Mo.; and Mr. and Mrs. Joe Kremer of Fort Smith, Ark.

NAVY MOTHERS AID TWO AGENCIES

Commander Bette Mertz of Quad-City Navy Mothers 850 presided Thursday evening at a business meeting at the VFW hall. Twenty members were present.

The group contributed $100 to the National Club for credit for welfare work, and $10 was sent to the Ship of Hope project for medicinal purposes.

Hostesses were Mrs. Nellie Dix, Mrs. Clara Layton and Mrs. Ida Holder. The mystery package was awarded to Mrs. Mildred Walker, and prizes in the games went to Mrs. Norma Darnell, Mrs. Mertz and Mrs. Walker.

The next meeting will be July 16, instead of July 2, as the members will be working at Wilson Park on that date.

PETROFF'S VISIT PARENTS HERE

Dr. and Mrs. Dennis P. Petroff and son were uests of relatives here the past week while enroute to Portsmouth Va., where Dr. Petroff, who recently graduated from the University of Illinois Medical School in Chicago, will begin his residency in obstretics and gynecology at a hospital there.

During their stay, his parents entertained with a family party in their home. He is a grandson of Mr. and Mrs. Milton Worthen, 3506 Terrace lane and of Mr. and Mrs. Boris Petroff of California. Mrs. Petroff's parents are Mr. and Mrs. John Bosich, 2110 Cothtage avenue. She is the former Pamela Bosich.

RUTH CLASS MEETS AT LARSEN HOME

The Ruth Class of First Baptist Church met Thursday evening in the home of Mrs. Virginia Larsen, 9 Miami court.

Mrs. Louise Baker called the meeting to order and prayer was offered by Mrs. Marie Dettmer.

Devotions were given by Mrs. Ruby Foster, and games were played with prizes going to Mrs. Foster, Mrs. Ellen Dougas and Mrs. Helen Bain.

Refreshments were served to those mentioned and to Mrs. Elinor Stagner.

MRS. POWELL HOSTESS FOR CANDLELIGHTERS

Mrs. Norma Powell was hostess Thursday evening to the Candlelighters Card Club, in her home, 3101 Ash avenue.

Those winning prizes for high scores were Mrs. Harriet Hoff, Mrs. Shirley Brown and Mrs. Donna Hogan.

The hostess served a dessert luncheon to those named and to Mesdames Doris Thompson, Arlene Laub, Arlene Morley, and Bette Rea. Mrs. Thompson will entertain the club July 16.

LADY BUGS HOLD ANNUAL PICNIC

The annual picnic of the Cats Meow 25, Military Order of Lady Bugs, was held Saturday at the home of Mr. and Mrs. Harold Loyd at Peters Station.

Among those participating with their families were Mr. and Mrs. Joe Rojas, Mr. and Mrs. Jim Frazier, Mrs. Mamie Hoffman, Mr. and Mrs. Richard Hart, John Perry, Sandy, Debra, Earline and Janet Green and Richard Hart jr., who is on leave from Vietnam.

During the afternoon a phone call was received from an out-of-town member, Mrs. Dorothy Richardson, who is vacationing in Columbus, O.

10 Undergo Surgery At Local Hospital

The following are recovering from surgery which they underwent recently at St. Elizabeth Hospital:

Sally J. Fowler, 3093 Wayne avenue; Darlene Busch, No. 2 Del Rio; Harriet Dugan, 2218 Benton street; Stella Burris, 2701 Cayuga street; Paul E. Werner, 1128a Twenty-second street.

Louis L. Blackwell, 2128 Illinois avenue; Zovart Kakligan, 1636 Olive street; Viola G. Skaggs, 1730 Delmar avenue; Nancy E. Green, 2448 Kilarney drive; Lou-Ella Odom, 101 Venice Homes.

Speeding Ticket

Ralph E. North, 1017 Reynolds street, Madison, was ticketed on a charge of speeding at 1:50 a.m. today at 18th street and Madison avenue.

MARRIED RECENTLY. Mr. and Mrs. Robert Marczak, whose wedding took place at St. Mary's Roman Catholic Church in Madison. The bride is the former Karen Sue Kosek, a daughter of Mr. and Mrs. Frank Kosek, 1028 Greenwood street, Madison. Mr. Marczak is the son of Mrs. Julia Marczak, 1703 Elizabeth street.

Increases in Tuition At SIU-SW, Carbondale

SIU trustees, meeting Friday at Carbondale, raised quarterly tuition for full-time non-resident students by $158 and for Illinoisans by $50. Higher operating costs were cited.

At both the Southwestern and Carbondale campuses, Illinois residents will pay—effective in the early 1971 winter quarter—$39 per quarter for five hours of credit or less, $78 for six to 10 hours of credit and $117 for 11 hours or more.

Beginning this fall, non-residents will pay $133 per quarter for five hours or less, $265 for six to 10 hours and $398 for 11 hours or more.

Higher tuition at state-supported universities has been urged by legislators, Gov. Ogilvie, the Illinois Board of Higher Education and various university administrators and boards.

Riot Firmness Urged

Carl Taylor, secretary of an electricians' union, and Bill Colp, a Carbondale businessman, appeared before the SIU board to offer "support and backing" to the university.

Saying they spoke for the "silent majority," they urged the board to expel student demonstrators and to make "firm, definite rules" about campus protests.

They reported that over 20,000 signatures have been obtained calling for more effective leadership by the board and administration to quell disturbances like those which disrupted the Carbondale campus last month and led to a city-wide curfew there.

Colp said citizens are "sick of the situation" and want firmness toward student and faculty conduct. "If this is, indeed, repression then let repression begin," he commented.

Taylor, who said he represented 14 unions with 40,000 members, said there should be expulsion and firing of those taking part in "uncouth deeds" such as the May rioting in Carbondale.

Some Flooding, No Wind Damage Listed

No significant damage was reported in the Quad-City area from a rain and windstorm which arrived here from the northwest at about 4:30 p.m. Saturday. Severe floding at 22nd State streets and at 19th street and Niedringhaus avenue was reported at 5 p.m., and other streets temporarily were filled with water.

Weather Bureau radar indicated tornado-type clouds moving east from Lambert Field and later east from the vicinity of Edwardsville, but there was no alert for the Quad-Cities other than the possibility of rain, hail or damaging wind.

Windows were blown out and a house trailer was overturned by wind in the Alton-East Alton area, where a woman and child received minor injuries.

Cite Mitchell Fireman For Saving Girl, 7

Stanley Lucas, a Mitchell volunteer fireman whose quick action was credited with saving the life of a seven-year-old girl who tried to enter a car that had been struck by a fallen power line during a fire was honored Saturday night during ceremonies at the Mitchell firehouse.

A plaque citing Lucas for his actions was presented to the fireman by Florissant Fireman Joseph Carlo, president of the Missouri Chapter of the Fraternal Order of Fire Fighters. The presentation was made during an annual dinner program of the Mitchell fire department.

Lucas was on duty at the fire which destroyed Poor Boy John's' discount house near Mitchell May 21 when Janice Baehr, daughter of Mr. and Mrs. Edwin Baehr, Rural Route Two, Granite City, tried to get inside a car when a power line fell.

The wire struck the car and Lucas said he could see sparks jumping from the little girl's fingers. He pulled the girl away from the car and gave her mouth-to-mouth resuscitation.

Both Autos Turn Right

Autos operated by Robert Gerald Tucker, 1638 State street and Gregory Nighohossian, 1733 Chestnut street, collided at St. Louis and Chestnut at 5 p.m. Sunday when both drivers attempted to make right turns.

Mrs. Hallissey, 78, Former Resident, Dies

Mrs. Gertrude P. Hallissey, 78, of No. 2 Spoede lane, St. Louis, a long-time resident of Venice and the wife of the late Daniel (Dan) Hallissey who was postmaster of Venice at the time of his death, died at 9 a.m. Sunday in the Guggenheimer Memorial Hospital, Lynchburg, Va.

She has been hospitalized for two months following a stroke she suffered while visiting her daughter, Mrs. Clyde (Mary) Sadler of Lynchburg.

Born in Venice, Mrs. Hallissey lived locally for 65 years, and had recently made her home with another daughter, Mrs. Ralph (Dolores) Bauer of the St. Louis address.

She was a member of St. Mark's Catholic Church and had served on the library board in Venice a number of years ago.

Her husband, who died in 1953, had been postmaster in Venice for about 10 years, was formerly East Side Levee District trustee, treasurer of Venice and alderman on the city council.

Surviving are her two daughters, Mrs. Sadler and Mrs. Bauer, and nine grandchildren.

Funeral arrangements are given in today's obituary column.

Services for Ronald Carney, Crash Victim

Funeral services and burial took place Thursday at Iberia, Mo., for Ronald Carney, 24, of 2806 Kirkpatrick Homes, an automotive mechanic.

Mr. Carney, while on a fishing trip, was killed instantly June 15 in a crash on a winding county highway near Van Buren, Mo. It was raining and his auto skidded, leaving the pavement and striking a tree.

Born in St. Louis, he sspent most of his life in Madison, moving to Granite City two years ago.

He is survived by his wife, Patricia; two daughters, Patricia, six years old, and Melissa, nine months old; two sons, Tony, five years, and Ronnie, 21 months; his mother, Mrs. Cora McCullough, 2007 Sixth street, East Madison; his father, Marshall Carney, Collinsville; two brothers, Dan and John McCullough, both of East Madison; and a sister, Miss Dolores Burns, East Madison.

Madison

MRS. LENNA WILLIAMS
1638 Sixth Street
877-0317

MRS. HELEN RICHARDSON THURSDAY CLUB HOSTESS

Mrs. Helen Richardson was hostess to the Third Thursday club in her home, 1625 Sixth street, Thursday evening.

Games were played upon the arrival of Mrs. Fay Little, Mrs. Cornelia Hommert, Mrs. Rose Richardson, Mrs. Ella Webb, Mrs. Opal Fogle, Mrs. Lenna Williams, Mrs. Lauralu Purcell, Mrs. Ruby Hocking and Mrs. Helen Daley.

At the conclusion of the game period, Mrs. Hommert was presented with a birthday gift from her secret pal.

Lunch was served by the hostess, assisted by her sister-in-law, Mrs. Rose Richardson, who will be the July hostess at her home, 1907 Harris street.

* * * *

CALL YOUR REALTOR
MORRISS REALTY CO.
876-4400

* * * *

Mrs. Helen Cook, Mrs. Ann Ritter, Mrs. Theresa Fogle, Mrs. Nova Sanders, Mrs. Cornelia Hommert and Mrs. Lenna Williams met at the United Methodist Church in Madison Thursday for a day of quilting. A large quilt was completed and another was started. Baby quilts also are being made during the quilting sessions.

Mrs. Erma Graves, Mrs. Doris Paterson, Mrs. Thelma Black, Mrs. Alice Thompson and sons and Mrs. Kathryn Jones of the Young Adult circle of the United Methodist Church arrived there Thursday to spend the day cleaning. Members of the Quilting Society joined them during the noon hour for lunch.

South Venice

MRS. CHARLOTTE BILBREY
515 Fillmore Avenue
877-6346

HONORED AT SHOWER

Mrs. Gene Kampmann, 124 Kerr street, was given a cradle shower Wedensday in honor of the birth of a second child, Cheryl Lynn. The infant has an older sister, Kathy Jeanne.

After the opening of many gifts a luncheon was served from a buffet table centered with a decorated cake.

Those present were Mrs. John Kampman of Venice, the hostess, and Mrs. Jeannette Wilkinson of Venice, Mrs. Terry Gilli-Granite City, Mrs. William son and Miss Betty Lynn of Kampmann and children, Kathy, Bill, John, Mike and Eric, of Venice.

Mrs. Jackie Besserman and children, Tami Lynn and Harold jr., Mrs. Betty Sanders and children, Linda, Karen and Patty, Mrs. Terry Keinath of Marion, Mrs. Athlee Bugg of Granite City, Mrs. Shepley and daughter, Ann, and Kim Sugg.

* * * *

READY MIX CONCRETE
CALL LYBARGER
452-3107 or 452-6180

* * * *

Theresa and Jeanne Bilbrey, 515 Fillmore street, returned home Sunday evening after spending two days in Staunton, where they visited their uncle and aunt, Mr. and Mrs. Joseph Kulash.

While there, they also visited Charles Weber, the girls' great-grandfather formerly of Granite City.

UN 25th Anniversary Medals on Sale Here

The official United Nations 25th anniversary commemorative solid sterling silver medals are being offered for sale at the Granite City Trust & Savings Bank, it was announced today by Ernest A. Karandjeff, president.

The medals will be available through Friday, July 17, at the following prices: 1¼-inch sterling silver medal, $5; 1½-inch sterling silver medal in a plastic holder, $10, and 2½-inch sterling silver medal with display stand, $30.

Karandjeff said the UN General Assembly authorized the minting of the medal proclaiming the anniversary theme — "Peace, Justice, Progress." The quantity of medals is limited.

Man Fires Shotgun at Freezer in Basement

Mrs. Edith Etherton, 2314 Missouri avenue, reported at 4:55 p.m. Sunday that a man fired a shotgun into a frozen food chest in the basement of her home, while supposedly inspecting a set of bathroom fixtures she has offered for sale.

The woman told police the man left the area of the basement where the fixtures were located, picked up a shotgun from the opposite side of the room, placed a shell in the chamber and pulled the trigger The bullet penetrated a freezer chest about five feet away, she said.

Mrs. Etherton was unable to give a reason for the man's actions and was advised to contact the state's attorney to lodge a formal complaint.

KOZYAK'S
WIENERS
HUNTER ALL MEAT 12 Oz. Pkg. 49c
(2 Limit)
HOT DOG OR HAMBURGER
BUNS 3 REG. 37c PKGS. $1.00
ICE CREAM GLACIER CLUB ½ GAL. 59c
Family Pack GROUND BEEF ..... lb. 69c
Extra Lean Cubed Pork Cutlets lb. 99c
ARO-DRESSEL ROLL BUTTER 1-lb. carton 73c
(1 Limit)
RINSO REGULAR $1.39 KING SIZE 88c
(1 Limit)
Grade 'A' Small EGGS 3 doz. 88c
Reg. 89c -- Plain or Garlic HOMEMADE LINK SAUSAGE lb. 69c
BULK SAUSAGE lb. 49c
WE RESERVE THE RIGHT TO LIMIT

Arlington Heights News

MRS. FAYE HESTER
64 Karen Drive
931-2415

Mr. and Mrs. Howard Steele, 21 Shirlwin drive, are seeking information on their daughter's pet Siamese cat, which disappeared Friday morning.

The cat, "Dolly," about six months of age, is white, light beige and chocolate brown.

* * * *

DELICIOUS BEEF TACOS
BERT'S CHUCK WAGON
876-2576

* * * *

CRADLE SHOWER

Mrs. Jim Kozer was guest of honor at a cradle shower Friday evening at the Westerner Club lodge in Alton. Hostesses were Miss Linda Kozer, Mrs. Linda Hansen and Mrs. Beulah Lehman.

Games were played, with prizes awarded.

Mrs. Kozer opened her gifts, which were on a table deocrated with pink and blue and centered with a large stork.

Refreshments were served from a table, also decorated in pink and blue, centered with a punch bowl encircled with small storks. The sheetcake had a tiny doll centering each serving.

Favors were storks and pink and blue nut cups trimmed with small flowers. Each table had a streamer and the main centerpiece was a white umbrella sprinkled with blue flowers.

In attendance were Mesdames Lucille Meyer, Carol Bridick, Wilma Eddington, Bette Jo Kozer, Lillian Kozer, Gayle Wellman, Joyleen Pascoe, Susan Mertz, Bette Mertz, Dorothy Cherry, Isabelle Bowles and daughters, Mary Lou and Tammy, Virginia Grange and daughter,. Janis, Faye Hester and daughter, Amy, Virginia Bridges and Vivian Kozer.

The honoree is the former Trina Carter, daughter of Mr. and Mrs. James Carter of River Grove, Ill., and her husband's parents are Mr. and Mrs. Steve Kozer of Holiday Shores near Edwardsville, formerly of Granite City. She and her husband make their home in Franklin Park, Ill.

Bend Road News

MRS. GEORGIA BORGER
877-2765

EIGHTH BIRTHDAY OF DONNIE KING

Mr. and Mrs. Don King, 805 Layton road, honored their son, Donnie, with a party Friday for his eighth birthday.

Games were played, with prizes being awarded to Glen Skyles and Lonnie Cook. Cake and ice cream were served to the following guests: Steven and Vince Freese, Lonnie Cook, Glen Skyles, Shawn Suttner and Brian Welch.

* * * *

OWENS PRESIDENT OF ROD, GUN CLUB

An officers' meeting was held Saturday at the Horseshoe Lake Rod and Gun club.

John Michels and Norman Burgess were hosts for a supper attended by the officers and their guests.

Those present were Mr. and Mrs. Norman Burgess, Mr. and Mrs. Joseph Robinson, Virgil Layton, Mary Smith, Marion Owens, Frances Regan, Howard Estes, Ben Clark and Tommy Slecka.

Marion Owens was elected to the post of president and Mrs. Mildred Burgess was named secretary.

* * * *

Mr. and Mrs. Ray Barker, 112 Kinder lane, Mitchell, entertained guests at a barbecue in their home Saturday. Guests were Mr. and Mrs. Don Crider and daughter, Shardon, and Mr. and Mrs. Andy Brumley.

* * * *

A surprise birthday dinner was given Friday evening at the Horseshoe Lake Rod and Gun club for Howard Estes. Mrs. Betty Franklin served as hostess and was assisted by Mr. and Mrs. George Tresch.

Guests were Mr. and Mrs. Don King and son, Donnie, Mr. and Mrs. Joseph Robinson, Virgil Layton, Mary Smith, Mr. and Mrs. John Ragsdale, Archie Julius, Velma Shelby, Jeanie Tresch, Mr. and Mrs. Clarence Skyles and son, Glen.

Mr. and Mrs. Dennis Ragsdale, Mr. and Mrs. Charlie Crow and son, Brian, Mr. and Mrs. Richard Slecka and children, Lonnie and Susan Ann, Mr. and Mrs. Tom King and children, Cathy and Steve, Mr. and Mrs. Leroy Lillard, Don Lillard, Linda Overby.

Mr. and Mrs. Toy Overby, Mr. and Mrs. Lyle Hill and son, Randy, Ervin Mueller, Red Austin, Ricky Peeler, Mr. and Mrs. Ed Hendricks, Wayne Estes, Warren Blair jr., Mr. and Mrs. Bob Sealy, Mr. and Mrs. Dennie Henkle, Mr. and Mrs. Orville Julius.

Mr. and Mrs. Ben Clark, Mr. and Mrs. Paul Lillard, Mr. and Mrs. George Kirby, Mr. and Mrs. Dwight Partridge, Miss Diane Stevenson, Mr. and Mrs. Jimmy Powell and Mr. and Mrs. Buford Estes.

The latter couple is a nephew and niece of Howard Estes. They were overnight guests in his home Friday night and left for their home in Indianapolis, Ind., Saturday.

* * * *

LIST WITH COCHRANE
"IT'S SOLD"

* * * *

The Horseshoe-Bend volunteer fire department was represented at the yearly firemen's dinner given by the Madison County Firemen's Association Thursday evening in Collinsville. Present were Fire Chief and Mrs. Joseph Robinson, Assistant Fire Chief and Mrs. Richard Slecka, Mr. and Mrs. Don King and Mr. and Mrs. Charles Crow.

* * * *

STORM WINDOWS & DOORS
GRANITE CITY GLASS CO.
877-5400

* * * *

Ira Wall returned to his home in Doniphan, Mo., last week. He had been in Granite City for two months. Mr. and Mrs. Glen Lowe motored to Doniphan with him and returned here Friday.

Also visiting at the Wall home were Mr. and Mrs. Ronnie Lowe and daughters, Michelle and Laura; they returned home on Saturday.

Both couples live on Edwardsville road.

Mitchell

MRS. LOIS WEEKS
128 Cynthia Lane
931-1493

139 ATTEND REUNION OF COTTRELL FAMILY

One hundred and thirty-nine members of the L. M. Cottrell family attended a reunion Saturday at the Kirkpatrick recreation hall.

Honored guest was L. M. Cottrell, who observed his 93rd birthday Jan. 12. Six of his nine children live in Granite City, one in Edwardsville and two in Tennessee.

The local residents are Brooks Cottrell, Mrs. Gilbert (Flota) Sykes, Mrs. Pink (Eva) Sykes, Mrs. Joe (Hazel) Rippy, Robert Cottrell and Delmar Cottrell.

Rex Cottrell lives in Edwardsville, Wesley Cottrell at Dover, Tenn., and Kermit Cottrell at Clarksville, Tenn.

L. M. Cottrell has 65 grandchildren, 144 great-grandchildren, Jimmy and Jenifer Cottrell, Mr. and Mrs. William T. Carney and son, Tommy, Mr. and Mrs. Ronnie Cottrell, Bill Brown, Mrs. Bertha Sykes, Jerry Cottrell.

Mr. and Mrs. Tommy Peppers and daughters, Vonnie and Linda, Mrs. Joyce Dix, Mrs. Ola Cottrell, Mr. and Mrs. Ernest Withers and children, Dennis, Jeff and Melinda, Mr. and Mrs. Richard Cottrell and sons, Johnny, Jimmy and Tommy.

Mr. and Mrs. Joe Rippy and daughter, Cathy, Mr. and Mrs. Norman Draper and children, Lanette, Scott and Mark, Mr. and Mrs. Rex Cottrell, Mr. and Mrs. William Down and children, Colleen, Billy and Jimmy, Mr. and Mrs. Roger Cottrell and sons, Jeff and Terry.

Mr. and Mrs. Brooks Cottrell and grandchildren, Bruce and Brenda Beide, Mr. and Mrs. Gilbert R. Sykes, Mrs. James Borth and sons, Russell and Gilbert.

Mr. and Mrs. Virgil Cottrell and children, Vicky and Tracy, Mr. and Mrs. Larry Rigsby and children, Laura and Beth, Mr. and Mrs. Dorris Wolfe and children, Steve and Karen, Mrs. Verlyn Byrd and children, Pat, Peggy, Phyllis and Donald.

Mr. and Mrs. Delmar Cottrell and daughter, Debbie, Mr. and Mrs. William Vallely and children, Billy, Nancy, Joe and Bobby, Mr. and Mrs. Gilbert M. Sykes, Mr. and Mrs. Paul Bagly, Mrs. Jewel LeMaster, Mr. and Mrs. Roger Vail and daughter, Tammy, and Mrs. Bud Barfield and daughter, Pam.

Out-of-town guests were Mr. and Mrs. Tex Yagaw and sons, Charles and David, of Bradley, Ill., Mrs. Betty Schoenavor and son, Louie, of Michigan, Mr. and Mrs. Frank Logan of Clarksville, Tenn., Mr. and Mrs. Corbet Melton and daughters, Pam and Amy of Indian Mounds, Tenn.

Mr. and Mrs. Buster Cottrell and children, Sue, Ricky, Danny, Scott and Timmy of Big Rock, Tenn., Mr. and Mrs. Carter Cottrell, Mr. and Mrs. Lowell Spurgeon and sons, Bryan and Byron.

Mr. and Mrs. Giles Hughes and children, Steve, Ricky and Tracy, Mr. and Mrs. Wesley Cottrell and daughters, Ann Margie and Wanda, and Mr. and Mrs. Truman Cottrell and children, Joyce, Judy, Larry, Eugene, Randy and Terry, all of Dover, Tenn.

* * * *

CALL YOUR REALTOR
MORRISS REALTY CO.
876-4400

* * * *

Mr. and Mrs. William T. Carney and son, Tommy, of 120 Douglas place, returned after spending a week in Tennessee.

While there, they visited their sons-in-laws and daughters, Mr. and Mrs. Barry Howell and children of Dover, Tenn., and Mr. and Mrs. Corbet Melton and daughters, and Mr. and Mrs. William Melton and sons, all of Indian Mound, Tenn.

Glenview & East Granite

MRS. DORIS STOTZ
2571 Hodges Avenue
876-8044

RETURN TO LOUISIANA

Mr. and Mrs. Frank Jones, 2673 Washington avenue, entertained out-of-town guests in their home last week—a grandson and his family, Mr. and Mrs. James E. Hopson and daughters, Beth and Jamie, of Desollemands, La.

During their stay here, they also visited in the home of an aunt, Mrs. Jo Ross and daughter, Jackie. They also went to Kansas City, Mo., to visit Hopson's parents, Mr. and Mrs. R. E. Hopson. They left Wednesday for their home.

* * * *

CALL YOUR REALTOR
MORRISS REALTY CO.
876-4400

* * * *

85 ATTEND ANCHORAGE SR. CITIZEN DINNER

Eighty-five members and guests of The Anchorage Senior Citizens attended a pot luck dinner in the recreation center Wednesday. Mrs. Garvin Butler, president, announced that there will be no meeting in July and that a joint birthday celebration will be held Aug. 17 at 7 p.m. for all those observing birthdays in July and August.

Special guests for the program and luncheon were Capt. and Mrs. Harold Thomas of the Salvation Army, who are moving to Jefferson City, Mo., for a new assignment.

Other guests were James Cox and Walter Pfaff, members of the Granite City Housing Authority board, David Morgan, GCHA executive secretary, Mr. and Mrs. Traxler, who are visiting here from Sun City, Fal., Mrs. Summers of Murphysboro, Ill., and George Willis of the Willis flower shop and his daughter, Mrs. Linda Ollis.

Following the pot luck meal, Mrs. Ollis entertained the group by singing hymns, "Mansion Over the Hilltop" and "Looking for a City." She was accompanied at the piano by her father.

A large floral centerpiece was presented to Cox.

* * * *

READY MIX CONCRETE
CALL LYBARGER
452-3107 or 452-6180

* * * *

MISSIONARY COUNCIL DEVOTIONAL LUNCHEON

A devotional program and pot luck dinner were held at the First Assembly of God Church Wednesday for the members of the Women's Missionary Council. The program opened with a congregational song session. Charles Swick, musical director of the church, provided the accompaniment on the piano.

The president of the council, Mrs. Nola Heiney, gave the monthly devotional, using Scripture verses from Psalms and entitled "Praising the Lord." Following a noon luncheon, the ladies engaged in handwork for the remainder of the afternoon.

In attendance were Mrs. Heiney, Mr. and Mrs. Virgil Honeycomb, Mrs. Daisy Worthen, Mrs. Mable Gaskill, Mrs. Evelyn Stark, Mrs. Margaret Steward, Mrs. Ola Fowler, Mrs. Vickie Kent, Mrs. Grace Burns, Mrs. Mamie Wilkins, Mrs. Lizzie Davis, Mrs. Lucy Burnett and Mrs. Erma Williams.

The Missionary Council meets at the church each Wednesday for a sewing session with a program and pot luck meal held on the second Wednesday of each month.

* * * *

FREE TOUR LITERATURE
AT HOLIDAY SERVICE

* * * *

MRS. BONHAM CROWNED

The Will Show 'Em club crowned Mrs. Leona Bonham as queen of the week during a meeting Thursday evening in the home of Mrs. Esther Reutzel, 2412 Pontoon road. The queen has held the title for three weeks. She was presented with a silver tiara and a basket of fresh fruit.

The leader, Mrs. Bernice Gergen, led the pledge of allegiance and the club pledge. Mrs. Ruby Corbitt led the group in prayer and new rules were discussed. It was decided to pay dues weekly rather than monthly.

Mrs. Katherine Smith, weight recorder, recorded losses and gains. Mrs. Gergen announced that Team Two won a recent weight contest; Team One will prepare a low-calorie luncheon for the winners at the next meeting.

The meeting was closed with prayer by Mrs. Reutzel, and a social hour was enjoyed. Those excelling in a game period were Mrs. Bonham, Mrs. Karen Cooper and Mrs. Sophia Kraus.

Answering roll call were those named and Mrs. Jackie Schulte, Mrs. Mary Nemeth, Mrs. Frances Pasek and Miss Judy Kraus. Those interested in joining the club may contact Mrs. Nemeth at 931-5205 or Mrs. Corbitt at 877-2460. The next meeting will be June 25 at 7 p.m.

* * * *

Mr. and Mrs. Ernest Gray and children, Beverly and Tony, 2606 Jerden avenue, have had as an out-of-town guest in their home a niece, Miss Lisa Smoot, a daughter of Mr. and Mrs. Frank Smoot of Iberia, Mo.

While here, she was a guest at the Shriner circus and attended park attractions with her cousins.

Mrs. Gary and her aunt, Mrs. Marguerite Love, 2548 Hodges avenue, accompanied Lisa home Wednesday and they visited Mrs. Gray's parents and Mrs. Love's brother-in-law and sister, Mr. and Mrs. Pat Carson and son, John. They returned home Thursday afternoon.

* * * *

LIST WITH COCHRANE
"IT'S SOLD"

* * * *

Mr. and Mrs. Harry N. Ellsworth jr., 2549 Hodges avenue, hosted a barbecue dinner for several family members in their home Saturday evening in observance of Father's Day, honoring Frank Murphy, 5129 Rapp road.

Both the host and Murphy were presented with gifts from their children. During a social hour, games were played. Later in the evening, a dessert luncheon was served.

Dinner guests were the honoree, his wife, Anabel, and son, Frankie, the hosts' children, Ethan, Evan and Anne Marie, and a sister and brother-in-law, Mr. and Mrs. Bob (Jeanne) Deckard and children, Timmy and Gina.

Pontoon Beach & Stallings

MRS. LUCILLE SOBCZAK
4280 Highway 162
931-2711

ENTERTAINS CLUB

Mrs. Lucille Sobczak, 4280 Highway 162, entertained the Jolly Eight club Thursday evening. Prizes were awarded to Mrs. Linda Summers, Mrs. Marie Hlava, Mrs. Pat Dortch and Miss Loma Lassen.

Refreshments were served to the winners and Mrs. Geneva Kopchak and Mrs. Jettie Lassen.

* * * *

JOINT BIRTHDAY DINNER

Mr. and Mrs. John Hand entertained with a dinner Thursday evening in honor of her mother, Mrs. Charles Moerlien, and in honor of her daughters, Melody and Kimberly.

Two birthday cakes centered the table, one pink and white and the other chocolate. The decorations were in a birthday theme and included streamers and balloons.

The honorees received many gifts.

Present were Mr. and Mrs. John W. Hand, Alderman and Mrs. Charles Moerlien, Mrs. Mary Pigler and sons, Craig and John, and Kimberly, Melody, Dennis and Debra Hand.

Alderman and Mrs. Moerlien had returned Wednesday from Irondale, Mo., where they visited his sister, Mrs. Lena Norman. At Irondale, Mrs. Moerlien was given antiques brought over from Germany by Moerlien's parents; they date back to 1800.

* * * *

Long Lake volunteer firemen and their wives attended a Madison county firemen's meeting in Collinsville Thursday evening. Participating were Otto Kreher, Charles Kennerly, Donald Patterson, John Karlechik and their wives.

* * * *

PLAN CADETTE CAMPOUT

Cadette Girl Scout Troop 193 met Thursday at the home of its leader, Mrs. Joyce Hand, and planned a three-day camout beginning June 29 at Prairietown, Ill. The girls are to leave the Hand residence at 7:30 a.m.

They will work on the emergency preparedness badge at the campout. Present were Debra Hand, Robyn Green, Twila Schertz, Cindy Meyers, Terry Mills, Cindy Garber, Kim Hodges, Marilyn Watson, Eva Houstein, Ruby Sands, Eva Keel and Carol Mabe.

The next meeting will be held in September.

Nameoki

MRS. HARRIET LOVINS
2332 O'Hare Avenue
877-6936

CENTRAL CHRISTIAN VACATION SCHOOL

Vacation church school will be held June 29-July 10 at Christian Church, 2020 Johnson road, from 9 a.m. to 11:30 a.m. Monday through Friday. Cochairmen are Mrs. Jackie Woodruff and Mrs. Cheryl Humphreys. Every child between kindergarten and seventh grade is welcome to attend the classes.

The staff of teachers and helpers includes: Martha Vandergriff, Laura Hanson and Denise Lussiana, kindergarten; Barbara Butler, Ann Osborn and Nancy Vunovic, first grade; Shirley Brokaw, Dorothy Brokaw and Vickie Leggett, second; Donna Wetherholt, Diane Parrish and Lisa Goothuis, third; Arla Ault, Alma Cassy and Steve Rudolph, fourth; and Fran Craddock, Judy Hall, Mildren Collins and Susan Turner, juniors.

Members of the Christian Women's Fellowship will be in charge of furnishing refreshments for the children.

Items needed for the classes include buttons, clear detergent bottles, spools, boxes with lids, trimmings, ribbon, scraps of yarn, felt scraps and Christmas cards.

* * * *

HERE FROM WEST

Mrs. Nelda Day and children, Terry and Sandra, of Santa Rosa, Calif., a suburb of San Francisco, are here visiting her father, Jess Hollis, 4191 Revellie lane. Mrs. Day is a former resident of Madison.

Mrs. Day and the children will visit her mother, Mrs. Edna Hollis of West Alton, Mo., prior to returning home following the Fourth of July holiday.

* * * *

JOLLY TWELVE CLUB MEETS AT JUNG HOME

The Jolly Twelve club met Thursday afternoon at the home of Mrs. Marceline Jung, 3204 Aubrey avenue. A noon luncheon was served, followed by an afternoon of pinochle. Mrs. Camille Dame was a guest of the club.

Prizes for the way were won by the hostess and Mesdames Mytrle Bruns, Helen Love, the hostess, Myrtle Ryan and Kathryn Smithson. Also attending were Mrs. Jean Barnes and Mrs. Alma Haldeman.

The next meeting will be July 2 at the home of Mrs. Verna Moehle, 2100 Lynch avenue.

OPEN MON., TUES., WED. 'TIL 7 P.M.
THURS., FRI., SAT. 'TIL 8:30 P.M.
EAGLE STAMP
Cohen's
2301 ILLINOIS AVE.
876-8374
WHERE MA SAVES PA'S DOUGH
DON'T FORGET,
DOUBLE STAMPS EVERY TUES.
OPEN SUNDAY
10 A.M. TO 6 P.M.

MORRELL PRIDE—READY TO EAT
HAMS
SELECT SHANK PORTION lb. 43c
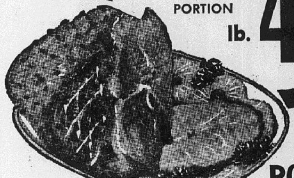
BUTT PORTION lb. 53c

MORRELL PRIDE
WHOLE HAMS 18-20 Lb. Avg. lb. 57c

FRESH
GROUND CHUCK lb. 78c

COUNTRY STYLE
PORK SAUSAGE lb. 49c

Max German All Meat
BOLOGNA
BY THE PIECE lb. 69c

FIRST CUT
PORK CHOPS lb. 68c

Kraft, Individually Wrapped
AMERICAN CHEESE 12-oz. pkg. 59c

ARO-DRESSEL 2% VITA
MILK
Gal. Plastic 69c

CAMPBELL'S
PORK & BEANS
16-OZ. CAN 10c
3 Limit with Additional $5.00 Purchase

MANHATTAN
COFFEE 1-lb. can 79c

HARVEST
WAFFLES 5-oz. pkg. 10c

PET RITZ
PIE SHELLS 2 in pkg. 39c

SARAN WRAP reg. roll 35c

BALLARD
BISCUITS
8-oz. can 2c
3 Limit with Additional $5.00 Purchase

RED RIPE
TOMATOES 4 lb. pkg. $1
LESSER AMOUNTS - - - lb. 28c

NEW LONG
White Potatoes
10 lb. bag 79c

FRESH
Green Beans
2 lb. bag 48c

WALDORF
BATHROOM TISSUE
4-ROLL PKG. 39c

SEEDLESS
WHITE GRAPES lb. 39c
CUCUMBERS OR
RED RADISHES . . . . lb. 10c

Grassroots Government

This week's meetings of Quad-City taxing agencies:

Nameoki Town Bd.	7:00 p.m. Mon., June 22	Town Hall
GC School Board	7:30 p.m. Mon., June 22	20th-Adams
GC City Council	8:00 p.m. Mon., June 22	City Hall
Madison Council	8:00 p.m. Tues., June 23	City Hall
GC Park Board	7:00 p.m. Wed., June 24	Wilson Park
Venice Town Bd.	7:30 p.m. Wed., June 24	1502 Fifth st.

The FORUM

Name and address must accompany each letter but will not be revealed if anonymity is requested. Communications of less than 250 words will be given preference. All are subject to condensation and grammatical changes. Those libelous or not in good taste will be rejected or edited.

OPPOSES FUEL TAX FOR MASS TRANSIT SUBSIDY

To the Editor:

Governor Ogilvie's bold proposal for public mass transit subsidies via half-cent gasoline tax increase has caused quite a stir . . . in the halls at Springfield and along the streets in every town in Illinois.

Downstate Illinois isn't pleased. Legislators are reporting great interest, almost totally negative, from their constituents downstate. Only Chicago is pleased.

People in my district are strongly vocal in their opposition. I agree with the viewpoint.

1. I don't want a gas tax increase, especially after all the talk of no tax increases.

2. I don't want a gas tax diversion from highway use, especially if half of the diversion would go to the Chicago Transit Authority. Downstate highways need all the help they can get.

3. I'm not ready to vote a subsidy for CTA.

First, a commission is at work on the operational study of CTA. By the next session, its report could be complete and highly useful.

Secondly, the CTA is politically connected with the rest of the administration of Chicago. In addition to not being convinced that CTA really needs a subsidy, I don't want downstate citizens contributing to Chicago politics.

4. Even though Bi-State Transit would be eligible for aid under the proposal, it would have difficulty in actually utilizing it. There is a requirement that local governments in which mass transit systems exist must contribute dollar for dollar matching funds. It is unlikely that the various cities affected would agree and cooperate in providing these funds.

It's unfortunate that Bi-State can't be considered separately from CTA. Simply because it isn't politically involved and entangled, it merits at least a second look.

Yet, any aid to Bi-State is absolutely and inevitably attached to general mass transit aid, and to CTA aid specifically.

5. I'm afraid that once aid is started to any public mass transit system, it is likely that "Parkinson's law" would take over and there would be an annual, ever-increasing demand on the state coffers.

In addition, the proposed aid would simply apply funds to existing inefficient systems, "band-aid style," with little attention demanded for rapid transit and other innovations that might advance the science.

One benefit of the proposal, however, is that a Department of Transportation would be formed in the Department of Local Government Affairs. It could begin this study.

6. We would have further business difficulties in metro-east. Already, there is a four-cent gas tax discrepancy between Missouri and Illinois. Business is already hurt.

Mass transit ultimately is a public function. It could help relieve our highways and help in the battle against pollution. Dollar for dollar, it will transport more people than cars on highways. The negative publicity surrounding this proposal will preclude valid attention.

I plan to vote "No."

MERRILL OTTWEIN
State Senator

SWITCHING SIDES MAY REDUCE VOTE SUPPORT

To the Editor:

I would like to tell the good people of Ward Three that I have been a Sam Chomko supporter for the past six years.

He has told all of us how rotten things are in the city of Madison and how the "machine" must be beaten.

Now, Chomko is riding the side of the machine. Could he be in line for a city job, or has he been wrong the last six years and decided to join the city group again?

Well, he has lost his support in this ward, for sure. As he looks around, he will see we are not following him this time.

He is not going to get a chance to convince us to be for and then against the machine again.

THIRD WARD VOTER

• • • EDITORIAL • • •

Granite City Press-Record
PUBLISHED MONDAY AND THURSDAY
by Quad-City Publishing Co.
1815 Delmar Ave., Granite City Ill. 62040
876-2000
EDITOR AND PUBLISHER
C. E. Townsend
ASSOCIATE EDITOR Wm. F. Winter
NEWS EDITOR Jule D. Bartels
MEMBER
Southern Illinois Editorial Association
International Conference of Weekly Newspaper Editors
ILLINOIS PRESS ASSOCIATION MEMBER NEWSPAPER 1970
NATIONAL NEWSPAPER ASSOCIATION Founded 1885 NNA SUSTAINING MEMBER — 1970
Ten cents per copy. By mail to Granite City Rural Routes, $9.20 per year; first and second zones, $11.00 per year; third zone, $11.40 per year; fourth zone, $12.00 per year; fifth zone, $12.80 per year; sixth zone, $13.40 per year; seventh zone, $14.00 per year. eighth zone, $14.50. Six months, one-half annual rate. Servicemen—$5.60 per year; $2.80 for 6 months.—Anywhere in the world.

Proposed Venice Facilities Are Needed and Can Qualify for 3-to-1 U.S. Housing Funds

The bold new Venice municipal construction proposal merits public support for two key reasons. It fits in well with the program under which many new residences are to be built, and the specific facilities proposed are needed.

As noted earlier, rapid progress is being made toward implementing a federal neighborhood renewal housing development, through which individual homes are to be constructed rather than the customary apartment structures. To secure three-for-one U. S. funds for this purpose, credits for city expenditures are necessary.

Current plans call for a $200,000 Logan street recreation building and site, with 100% credit received; $100,000 fire station at Klein and Brown streets, 50% credit; and $100,000 city hall renovations, 50% credit.

With low interest loans to be offered for remodeling of homes as well as federal funds being provided for razing and replacement of existing dwellings, the inclusion of the new city buildings—subject to a bond issue election—can achieve improvements approaching $1½ million for only a small fraction of that amount in property taxes.

No Quick Way to Cut Traffic Injury Toll

It is sad to note that the airbag safety device proposed for some new autos in 1971 and all new cars by 1973 has been found to be impractical and unsafe. For a time, there had been hope that the tragic highway and street collision injury and death toll could be sharply reduced.

The system called for the bag to inflate instantly when a vehicle made solid contact with another object. Occupants thrown forward would be cushioned and saved from the bruises and fractures which otherwise could result. The bags were thought to offer far greater protection than the seat belts and shoulder harnesses currently installed in autos.

The experiment has been virtually abandoned because the force of the expanding bag was found to damage the instrument panel and windshield to an extent that worse, rather than lesser, injuries were possible, particularly in multiple-impact crashes.

So it's back to the drawing boards and, until such safety devices can be perfected, the number of casualties will remain as high as drivers' attention and competency allow it to be.

Accumulation of Funds for Branch Library Economical, Could Increase Public Usage

Just as families and businesses often save up money to help pay for additions and acquisitions, Illinois law now empowers certain local-level governmental bodies to accumulate funds enabling them to carry out capital improvements. In the process, bond issues—and interest costs—sometimes can be avoided.

With this in mind, the Granite City municipal government is permitting the library board to gradually amass a reserve from which a site and building are to be provided for branch library facilities.

The move is a good one because of the present high degree of use of the main library, and because outward residential growth has decreased the geographic convenience of the 20th street-Delmar avenue location for many Granite Cityans.

A library, to be of service, must be utilized. The planning which is in progress is aimed at the right target—greater utilization.

Downtown Mall Project 'Rising Off Launch Pad'; Detailed Plans Are to Be Prepared

Formal city council sanction of the downtown Granite City mall, coupled with significant progress in obtaining the required construction funds from business firms and property owners, brings nearer the day when the attractive redevelopment project is a tangible reality.

Detailed plans are to be prepared for the two-block Niedringhaus avenue and three-block 19th street areas, featuring landscaping, broader sidewalks, planters, parking areas and revisions in the handling of vehicular traffic. Following city acceptance of the detailed specifications and drawings, calling of bids and the actual work are to proceed.

The end result seems sure to be a pleasant, convenient and eye-pleasing commercial district.

It is gratifying to note that stores within the downtown area already are making plans for remodeling, expansion of services and other improvements which will add greatly to the success of the mall.

Junior College Site to Be in Alton Area

Purchase of Monticello College in the Alton area by the new Lewis & Clark Community College District confirms the long-held assumption that a site adjacent to Alton would be chosen for the junior college.

Whether a location more convenient to the Quad-Cities and Collinsville would have been chosen if they were a part of the district is unknown. It is within the realm of possibility, but an Alton site seemed much more likely from the start due to the boundaries, which included counties and territory to the north and east of Alton as well as portions of Madison county.

The way the line was drawn, Alton was the obvious center and the logical site choice, a decision lately made easier by the availability of the fund-starved private college for girls. We have no objection to the $4 million purchase, but we thought in the past and think now that it was pertinent to realize the heavy odds against the proposed junior college being situated conveniently to the Quad-Cities.

60-Year Milestone for Rev. Wintermeyer

Best wishes go to Rev. Henry H. Wintermeyer, interim pastor of St. Peter's United Church of Christ, on the occasion of his 60th anniversary as a minister. Service to God and man over such an extended period of time is an outstanding example of dedication to spiritual values and their application to people's lives.

50 YEARS AGO

JUNE 22, 1920

Three of four propositions submitted to voters of Community High School District 149 at special election carried by overwhelming majorities. But voters failed to name a site for the school; none of the three proposed tracts obtained a majority. The propositions which were approved authorize purchase of land, issuance of $285,000 in bonds, and construction and equipping of a high school building at a cost of not ness than $200,000.

* * * *

The first annual picnic of the Union Sunday School Associatoin will be held at Moellenbrock's Grove on Saturday. Those attending will take part in a parade, led by the Granite City band, and then will be driven to the grove.

Games and contests have been arranged and J. W. Costley, transportation chairman, expects to need about 100 machines and trucks to convey the Sunday school pupils to the grounds in the morning and home in the evening. Albert Busch is chairman of the refreshment committee and N. E. Gobble is purchasing chairman. Association officers are John Kleinschmidt, William C. Jennings and Costley.

* * * *

Overalls called for and delivered — Leader Cleaning & Dying Co., 1828 D street, Bell Tri-City 336.

25 YEARS AGO

JUNE 22, 1945

The Tri-Cities now have 122 Gold Star mothers. Each has lost a son or daughter in the service of the country. Hundreds of others wear the Purple Heart. Against these sacrifices, buying a War Bond, where you get back $4 for every $3, is nothing—but it is vitally important in bringing the war to a speedy end.

* * * *

About 200 foremen and supervisors of Granite City Steel Co. enjoyed a summer party in the conference room of the executive offices. The group was entertained by an all-star cast of local talent, which staged a minstrel show written and directed by Bill Miller of the open hearth department. The cast included Martin Schuster as interlocutor, Rodney Key, S. Chandler, Nick Neunzerling, Russell Britt, Fred Rasche, Wes Seneff, Christy Baechtold and Miller.

* * * *

Mrs. Madeline Holmes and sons, Danny and Frank, and Mr. and Mrs. John Williams of Fifth street, Madison, are vacationing with relatives and friends in Missouri.

* * * *

The Nightingale 4-H club held an organization meeting at the home of Betty Marmion, 2801 Grand avenue, under the leadership of Marcella Bischoff. Miss Mary Straubinger, county home advisor, spoke. Officers elected were Jean Bischoff, president; Maxine Bohnenstiehl, vice-president; Rosemary Shepherd, secretary-treasurer; Irma Branding, reporter; and Betty Marmion and Mary Jane Huff, recreation leaders. Other members present were Dorothy Schillinger, Alice Ann Shepherd, Neva Bischoff and Janelle Bischoff.

* * * *

Past Regents of the Women of the Moose enrolled a new member, Mrs. Lulu Gundlach. Prizes in games were won by the hostess, Miss Alice Bohnenstiehl and Mrs. Georgia Mack.

* * * *

Hiring controls are being relaxed to facilitate employment of veterans. Illinois employers unable to obtain workers locally now can reach veterans in other parts of the state or in other states by placing job orders with their local U. S. Employment Service office for distribution in other areas.

University Pursuits—Knowledge, Growth of Individual—Constitute Values That Are Worth Preserving

By DR. JOHN S. RENDLEMAN
Chancellor, Southwestern Campus
Southern Illinois Universtiy

This is written out of a long-held conviction, reinforced by our experiences over the past month.

Understanding and support can do more for the peace of our college campuses than squads of sheriff's deputies and brigades of National Guardsmen.

I am speaking from an extremely modest pinnacle of success. We have kept the doors of SIU at Edwardsville open. In better times, presenting an achievement of this nature as a mark of success could well be read as a sign of insanity. Not so today.

In a gathering in the Student Center, the anxieties of our times could be seen on the faces of the students listening intently to the speakers.

This was one of the many meetings that were held on our campus following the President's announcement that American troops were being sent into Cambodia and the advent of violent death on the campuses of Kent State and Jackson State.

Can it be surprising that these young people look on the great issues symbolized by these events in terms of life and death?

They are troubled; they are determined to see things changed. But only a miniscule minority of these young people are determined to see things changed by making more trouble.

Perhaps they may not see as clearly as we how tragically foolish violence for the sake of violence is. But they also wonder if we see how directly the violence of the war in Indochina and the disruptions here at home have touched their lives.

Far more of these students—and they have been active and vocal for a good while—would like nothing better than an end to the violent troubles that are tearing our communities apart. They want this at least as deeply as we do; they will be living in these communities long after we are gone.

We kept the doors at Edwardsville open because we long ago dedicated ourselves to keeping our eyes, our ears and, most important, our official lines of communications as open as we knew how.

This humane, intelligent openness to ideas and opinions, with which everyone may not necessarily agree, is the heart of a university's reason for being.

I began my career at Southern Illinois University by joining in the task of assembling the acreage upon which our buildings were constructed. On many occasions—ceremonial, of course—I put on a hard hat as part of the process by which a library, a classroom building, a laboratory, an auditorium, or an administrative office building got built.

The reality of a university, however, transcends the land on which it stands and the buildings in which its pursuits are carried on.

When a university is truly and properly alive, these pursuits — knowledge, the growth of the person, the betterment of society — are vigorous.

The soul that animates that life is weakened when the channels of discourse are polluted with anger or dammed with bitterness. Our duty is to keep them as clear and free-flowing as we can.

The spirit of a school is dead upon the arrival of the heavy helmets and ominous weapons of police power. There is no other way to say it. What they might come to protect are only the trappings and shelter of a form of human life that was in its final throes when that kind of protection was invoked. In such an event, the process of resuscitation is long and hard.

Our students and our faculty proved themselves willing to labor to keep that spirit alive.

When elements bent on trouble — inside or outside the campus community — began to agitate, tough, cool discipline prevailed.

Over that long period, nothing done in the name of this institution resulted in physical injury to anyone. Plenty of hard words passed; but not a gun was drawn.

We put our trust in the sense that there was something of real value to preserve and protect for ourselves. By showing a willingness to listen attentively and respond reasonably, we found that the reaction of the students and the faculty proved our confidence was well placed.

Some say the time has come to draw the line. One lesson of the past month, however, would show that by drawing lines too crudely or too broadly, we can end up painting ourselves into very sticky corners.

Many are saying that the time for patience and understanding of the agonies of the young and the institutions that offer them their best hope has come to an end. But based on the experiences gleaned not only over recent days but also through the last troubled decade, I have more than a suspicion that time is only beginning.

Goal of New Federalism—National Fairness, Local Administration, Public Confidence in Government

By GEORGE P. SHULTZ
(Former U. S. Secretary of Labor, now Director of the Office of Management and Budget)
(Second of Two Articles)

Examples have been given of the way in which the New Federalism affects policies of the present administration.

I could cite a dozen other examples of this New Federalist approach—in our environmental program, that sets anti-pollution standards and provides for local enforcement and a sharing of the financing of treatment facilities.

In tax policy, that removes seven million poor from the tax rolls and provides a greater incentive to start working.

In our computerized job bank, that looks toward a national information system with local and regional participation and control.

In case after case, the pattern is clear — a concern for fairness as a nation, a concern for diversity as a people, a recognition of federal stewardship.

But while it is a clear pattern, it is not a simple one.

You cannot label this "decentralization" because the establishment of so many national standards, in so many fields, is a form of centralization.

But it is done in a way that does not dehumanize and depersonalize government, resulting in alienated people and ineffective bureaucracy.

It is done in a way that decentralizes administration and encourages local participation, bringing about the best of both worlds — fairness and citizen involvement. At least, that is what we are hoping to do.

By taking this tack, we hope to reinstill in the American people their faith in the responsiveness of their government to what they consider to be fair.

By following this method we call the New Federalism, we hope to reinstill self-reliance on the part of individuals and strength in the institutions of local and state government and voluntary agencies.

And by pursuing these principles, we hope to achieve a society more pluralistic in its operation and more equal in its opportunity.

We do not believe that equality of opportunity is the enemy of diversity.

If we are successful — with our philosophy — in actually bringing about this realignment of power between the levels of government, what sort of nation will we become?

We will no longer be divided by the fear of centralized domination and the personal alienation such domination always brings.

At the same time we will not be a nation where tranquility and calm and harmony reign supreme. A national nirvana is not in the cards for America.

We have seen what happens in the arena of labor relations when strikes and lockouts and sabotage are replaced by orderly grievance procedures.

Labor and management do not become sweethearts; opposing economic forces do not merge their goals.

What does happen, in the best of times, is that the force of the antagonism is channeled through an institution that permits progress for all the antagonists.

In the same way, under the New Federalism, the relatively poor will not lose their envy of the rich. The states will not lose their reluctance to part with power to either the local or national government.

The federal bureaucracy will not lose its capacity for either initiative or inertia.

Tensions will continue to exist, and indeed they should exist — provided we can build those institutions that channel these tensions into progress for all.

We are not slicing a pie, we are building a cathedral.

Productive tension, the modern descendant of "divine discontent," is the mortar we need to build it.

One job of government in the final third of this century is to encourage competition among the centers of power without allowing it to become cut-throat competition — and without taking the easy way out toward the monopoly of centralization.

To abolish all tension would be to lose our freedom; we intend to harness tension and make it productive.

On the basis of the examples I have given earlier, I believe you can discern a strategy that is being put into action.

It may be helpful to those who like to plot our future moves, because the New Federalism approach of this administration has built into government not only credibility, but predictability.

It will be useful in doing what I said was needed at the beginning, in criticizing us about how well we do what we have set out to do.

The credo of the New Federalist, as I see it, is this:

1. We must act as one nation in determining national goals.

2. We must act as federation of states and localities in meeting those goals, providing leeway for local option and individual diversity.

3. The federal government and the courts must provide checks against any unfairness inflicted by local government, and local government must be able to provide checks against unfairness caused by national standards.

4. Power must be permitted to seek its own level of efficient response, flowing to that level of government closest to the people and willing and able to exercise it.

5. Local innovation and voluntary action must be aggressively encouraged, which limits the liability of the failure of worthwhile experiments and raises the chances of finding practical solutions.

6. We must reinstill a new respect for individual responsibility and personal freedom, recognizing that the dignity of work is the counterpart of human dignity.

7. The individual citizen must think and act on two levels: He must contribute to the determination of our national goals and then must involve himself locally in making those goals a reality where he lives.

This may not seem like a revolutionary credo, but if it is followed in our time, it could have the same revolutionary impact that followed the acceptance of the ideas of the original Federalists.

In spelling out the fundamental principles of a new approach to government, I have had to oversimplify.

In actual operation, it is infinitely complex — far more complex, I submit, than a doctrinaire liberalism or conservatism.

These are some of the questions we face in putting these principles into practice:

What issues or problems lend themselves to national standards and which do not?

For example, air and water pollution, crossing interstate lines, calls for a national approach.

And an interstate highway system can hardly be developed on the basis of purely local initiative.

On the other hand, a broad range of municipal and state services are better dealt with entirely at that level, assuming that these services can be adequately financed.

That is what the President's proposed Revenue Sharing Plan is all about.

Nevertheless, the question is a tough one and the answer is as tough, or perhaps complex, as the question itself.

Another complex question: How can we be sure, in the process of decentralization, that the local government can handle the job?

To paraphrase a revolutionary slogan, decentralization without preparation is abdication.

For example, we know it would be far more effective for local government to administer our manpower training programs.

When you sit in Washington and pull the strings, you discover an awful lot of slack in almost every string.

On the other hand — there's that phrase again — when you sit in Omaha and a federal program is dumped in your lap, you are not likely to have the organization to make use of it effectively. What we have done in this situation is to set up a phased-in decentralization.

Planning money is provided 90% by the federal government. As soon as a state shows it has a plan to handle program administration, it gets administrative control of part of the program.

As soon as that plan reaches a certain level of success, it earns a larger slice of control, until, at its own pace, it is ready to handle the entire administrative job.

Another complexity: How do we decentralize when local political boundaries make little economic sense?

A labor market does not live within city limits, and a transportation system doesn't end at the county line.

For this reason, in many cases we have been encouraging metropolitanism, or regional planning, in an effort to help make the political system fit the problems it is called on to meet, and not the other way around.

Let me conclude with a reference that illustrates in a different way the spirit of the New Federalism.

Those familiar with industrial relations know about "the Hawthorne effect."

Some years ago, experiments were conducted at the Hawthorne Works of the Western Electric Co. in Chicago.

These experiments dealt with the effect of different physical variables on productivity. One of these variables was the intensity of the lighting.

The workers were told that the light level of their work area would be raised to see if productivity increased.

It was, and it did, to the accompaniment of much attention to the experiment and the workers involved.

The light was increased some more, and again productivity rose.

Then somebody had the bright —or dim—idea of telling them the lighting would be lowered to its original level and surprisingly enough, productivity still rose.

This experience led to the identification of the so-called "Hawthorne effect."

The level of lighting wasn't nearly as important as the active participation and sense of importance of the workers in the experiment.

I have not told this story merely to revalidate my academic credentials.

In government today, we are involving the people in an experiment to replace the deadening "Washington effect" with a constructive "Hawthorne effect."

The very fact of our effort to try a new approach, a new experiment in government — involving the people in this experiment—should have a stimulating effect of its own and help make that experiment succeed.

That is what we, as a nation, are searching for.

When this administration is over — hopefully, not until the year this nation reaches its 200th anniversary — we hope to have introduced new standards of fairness, new respect for diversity, and a new spirit of confidence in our system of government.

Bi-Rite

Maryland
BI-RITE SUPER
Market
"House of Quality"
2205 PONTOON ROAD
Granite City, Illinois
EXTRA SAVINGS with EAGLE STAMPS

THESE PRICES GOOD TUESDAY THROUGH
Saturday, June 27th

TOP Quality Always!

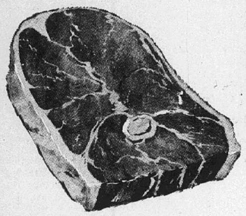

U.S. CHOICE
ROUND STEAK lb. **78c**

BONELESS CUBED **ROUND STEAK** lb. 88c

GET 750 EXTRA EAGLE STAMPS BY USING COUPONS BELOW

Our Meat Department Now Under the Management of **Earl Schuchman** A Man with 30 Years Experience

BONELESS **EYE of ROUND** lb. $1.59
BONELESS TOP **ROUND STEAK** lb. $1.39
STANDING -- Whole Only **RUMP ROAST** lb. 78c
BONELESS **RUMP ROAST** lb. $1.09
BONELESS CHARCOAL **BBQ STEAK** lb. $1.39
BONELESS **Pikes Peak Roast** lb. 98c

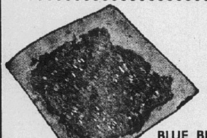

FAMILY PACK -- 5 Lbs. or More
GROUND BEEF . . . . . . lb. **57c**

BLUE BELL **JUMBO WIENERS** 1-lb. pkg. 69c

SWIFT'S -- SMOKED **PORK CHOPS** lb. $1.09
SWIFT'S or MAYROSE **SLICED BACON** 1-lb. pkg. 79c
SWIFT'S or MAYROSE -- LINK **PORK SAUSAGE** lb. 88c

WIN FREE GROCERIES EACH WEEK!
DRAWING EVERY MONDAY
WINNER OF JUNE 15th
L. WALMSLEY -- $23.58
DOUBLE EAGLE STAMPS EVERY MONDAY!

BI-RITE -- REG. 37c
SANDWICH BREAD . . . . **3** 24-oz. loaves **$1.00**

25 EXTRA EAGLE STAMPS With Purchase Of
TOPMOST **POTATO CHIPS** twin pack **59c**

FREE 200 EXTRA EAGLE STAMPS With Purchase of $3.00 OR MORE IN the POTPOURRI SHOP

Kraft—Reg. 45c
GRAPE JELLY **3** 18-oz. jars **$1.00**

Kraft—Reg. 21c
MUSTARD 9-oz. jar **16c**

WISHBONE -- REG. 39c
ITALIAN DRESSING 8-oz. btl. 33c

MARZETTI -- REG. 69c
SLAW DRESSING 8-oz. btl. 57c

DOUBLE EAGLE STAMPS EVERY FRIDAY With Purchase of $10.00 or More

C&H (Our Everyday Price)
SUGAR 5-lb. bag **49c**

CHIFFON—REG. 53c
MARGARINE 1-lb. ctn. **39c**

NO-CAL **SODA** 6 16-oz. btls. 89c

MARYLAND MKT. COUPON
25 EXTRA EAGLE STAMPS
WITH PURCHASE OF
AJAX Liquid Detergent . 37c
WITH THIS COUPON ONLY
This Coupon Good Only at Maryland Mkt. through Saturday, June 27th

MARYLAND MKT. COUPON
100 EXTRA EAGLE STAMPS
WITH PURCHASE OF
SUGARINE SWEETENER 12-oz. btl. $1.29
WITH THIS COUPON ONLY
This Coupon Good Only at Maryland Mkt. through Saturday, June 27th

MARYLAND MKT. COUPON
50 EXTRA EAGLE STAMPS
WITH PURCHASE OF
JERGEN'S **HAND LOTION** . . . . btl. 69c
WITH THIS COUPON ONLY
This Coupon Good Only at Maryland Mkt. through Saturday, June 27th

MARYLAND MKT. COUPON
25 EXTRA EAGLE STAMPS
WITH PURCHASE OF
BRECK HAIR SPRAY can 79c
WITH THIS COUPON ONLY
This Coupon Good Only at Maryland Mkt. through Saturday, June 27th

Pillsbury - Regular 4/43c
BISCUITS can **9c**

Single Wrap—Reg. 69c
AMERICAN CHEESE 12-oz. pkg. **59c**

REG. 87c
CRISCO OIL 38-oz. btl. **77c**

KRAFT
MIRACLE WHIP qt. Jar **48c**

MARYLAND MKT. COUPON
SAVE 10c
Pre-Sweetened With Sugar
Kool-Aid 2 pkgs. 15c
WITH THIS COUPON ONLY
This Coupon Good Only at Maryland Mkt. through Saturday, June 27th

U. S. No. 1—White
POTATOES 10 lbs. **69c**

SWEET EATIN'
CANTALOUPES 4 for 99c

GREEN **PEPPERS** . . . 2 for 19c
LONG GREEN **CUCUMBERS** . 2 for 19c
MEDIUM YELLOW **ONIONS** . . 2 lbs. 19c
GREEN **ONIONS** . . . 2 bchs. 19c
FIRM HEADS **CABBAGE** . . 2 lbs. 19c
SOUTHERN **PEACHES** . . 3 lbs. 89c
RED **RADISHES** . . 3 bchs. 29c

ON THE COB **CORN** 10 ears 79c

VIN RIPENED **TOMATOES** 3 lbs. 99c

MARYLAND MKT. COUPON
50 EXTRA EAGLE STAMPS
WITH PURCHASE OF
BRYLCREEM $1.09
WITH THIS COUPON ONLY
This Coupon Good Only at Maryland Mkt. through Saturday, June 27th

MARYLAND MKT. COUPON
100 EXTRA EAGLE STAMPS
WITH PURCHASE OF
COMMAND **HAIR SPRAY for MEN** . $1.09
WITH THIS COUPON ONLY
This Coupon Good Only at Maryland Mkt. through Saturday, June 27th

MARYLAND MKT. COUPON
100 EXTRA EAGLE STAMPS
WITH PURCHASE OF
TEK TOOTHBRUSH 69c
WITH THIS COUPON ONLY
This Coupon Good Only at Maryland Mkt. through Saturday, June 27th

MARYLAND MKT. COUPON
100 EXTRA EAGLE STAMPS
WITH PURCHASE OF
ELIZABETH CAROLE HAND &
BODY LOTION . . . . 16-oz. btl. 79c
WITH THIS COUPON ONLY
This Coupon Good Only at Maryland Mkt. through Saturday, June 27th

Price Backs Cambodia Move; Cease-Fire Plan

Newly returned from a fact-finding mission to the Indochina battlefront, Cong. Melvin Price said Saturday night that "the much-disputed Cambodian move was a sound decision and, in fact, produced a significant tactical victory."

The trip "permitted me to observe the substantial improvement in South Vietnamese military performance and to note a realistic resolve and awareness in the South Vietnamese government now that this is in reality — and soon — their war and not ours," Price told Belleville Jaycees at their installation banquet.

He urged increased public efforts to call local and world attention to Americans who have been captured by North Vietnam or whose fate is unknown.

"I am encouraged that our military success, coupled with the heightened awareness in South Vietnam, will work to buy the crucial time President Nixon needs to carry out his Vietnamization policy," he said.

Urging a one-day or two-day cease-fire, Cong. Price said, "I suffer no delusions about the success of earlier cease-fire initiatives, but this time there is a difference.

"Whereas in the past the Vietnamese and Viet Cong had no incentive, since they had to just wait out the withdrawal of U. S. forces, they now must see that a new time frame has been established in which—even allowing for such a withdrawal—they cannot obtain total victory.

"If their leaders are rational men, they cannot escape the conclusion that a cease-fire now, followed by sincere negotiations, is truly in their own self-interest."

16 Emergency Mobile Radio Units for Local Agencies

During the next six weeks, Granite City will receive 10 mobile radio units, SIU-SW will get four and the village of Pontoon Beach will receive two of the units, the Press-Record was told Saturday.

Eighteen hundred radio units which will allow interagency car-to-car communications are being shipped to 364 municipal, county and state law enforcement agencies throughout Illinois, according to Illinois Department of Law Enforcement Director Herbert D. Brown. The Madison county distribution will total 45.

The units, furnished at no cost to the agencies by the state, will allow emergency communication on a common high-band frequency known as the Illinois State Police Emergency Radio Network, Brown said.

"ISPERN is a program of the Illinois Department of Law Enforcement to establish a common communications bond between all policemen in Illinois," the director said. "Enforcement agencies at all levels in Illinois will be the first in the nation with the means of direct mobile communications with one another."

To Link Every Police Car

A $2 million grant from the Illinois Law Enforcement Commission enabled the Department of Law Enforcement to contract for 3345 radio units from the General Electric Co., Brown said. To date, the initial allotment of units has been assigned to 558 agencies which have applied to participate in the ISPERN program.

Additional ILEC funding is being requested to purchase 2000 more radios so that every police vehicle in Illinois will be linked to the frequency by the end of 1970.

"ISPERN participants need only assume the cost of installation and repair of these units and any additional equipment needed to monitor the network frequency at their headquarters," Brown said.

Disasters, Fleeing Suspects

"These agencies must agree that the equipment will be used only in cases of an emergency such as those requiring the coordination and cooperation of other agencies during riots, disasters and like situations or in the apprehension of criminal suspects."

The operating rules and other procedures are determined by an 11-man governing board composed of representatives of the Illinois Association of Chiefs of Police, Illinois Sheriffs Association, Illinois state police, Chicago police department and the Associated Public Safety Communications Officers. State Police Capt. Herald D. Crockett of Elgin is chairman of the governing board.

"The ISPERN frequency will provide the means for cooperation and coordination between law enforcement agencies at every level in waging a war on crime," Brown said.

'Space Era' Communications

"At last, police communications in Illinois are entering the space age. This is something which we desperately needed and which has been advocated by Gov. Ogilvie since he held the office of sheriff of Cook county."

Brown said the Department of Law Enforcement is making efforts to get information about ISPERN to every police agency in the state utilizing two-way radios.

He urged agencies which have not received the information to contact the department at Law Enforcement Communications Operations, 2775 W. Algonquin rd., Rolling Meadows, Ill. 60008.

Illinois Airport Site Best—Baer

Resigning from the Municipal Airport Commission on Thursday after 16 years, Howard F. Baer supported a proposed major Illinois airport and assailed St. Louis County Supervisor Lawrence Roos for seeking a voice in the control of such an airport.

The state of Illinois and city of St. Louis jointly plan a second airport which would be operated in conjunction with Lambert Airport, owned by the city.

Writing St. Louis Mayor Cervantes, Baer said, "I think the course of action you have taken with the state of Illinois is superb. For years I felt that the next big airport would have to be in Missouri, because all of our surveys have shown that more flying originated from the home than from places of business. This is still true.

"But since it is obvious that a Missouri airport would have to be 30 or 40 miles out, it will actually be closer to go to an Illinois airport because there is so much flat land available close-in.

"To take the burden off the St. Louis community is a very good thing. If transferring Lambert to the new authority after the Illinois airport is built is the St. Louis contribution to the total concept, the taxpayers will not suffer and the state of Illinois will be well repaid.

"It is certain that Lambert Field will not go out of business. When Illinois goes forward with its project and the new field is in operation, Lambert will still be needed and will be a vital and important force in the St. Louis area."

Baer added, "I have no sympathy with the county's Johnny-come-lately attitude. The argument that county citizens pay for the airport is completely specious; if so, why did they not realize it years ago?

"You will recall that the history of St. Louis county's 'cooperation' with the city in regard to Lambert has been nil. Such forward-looking steps as the underground fueling system and the policing of the airport were delayed and harassed almost to the point of frustration by county authorities.

"A hotel on the airport property, so badly needed, is not there simply because of county opposition.

"City taxi drivers can deliver fares but cannot pick up a rider —a situation that exists in almost no other city—because of county harassment.

"When a city-county airport commission was appointed by your predecessor, Mayor Tucker, with the idea of cooperation on a secondary airport, the county representatives talked it to death and finally the commission had to be dissolved.

"During all this time, not one constructive proposal was put forward by the county. In wanting participation in this new concept, the county does not come with clean hands."

Third Week Bus Schedule For Girl Scout Day Camp

The third and final session of Day Camp for Brownies and Girl Scouts in the River Bluff Council who reside in the Quad-Cities will begin at 9:30 a.m. Monday, June 29, and end on Friday, July 3, at 3 p.m.

The bus schedule for the closing week is as follows:

Bus number one, leaves 8:20 a.m. Venice Recreation Center, returns 3:45 p.m.; leaves 8:25 a.m. Madison Recreation Center, returns 3:40 p.m.; leaves 8:30 a.m. Emerson school, returns 3:35 p.m.; leaves 8:35 a.m. Niedringhaus school, returns 3:30 p.m.; leaves 8:40 a.m. St. John United Church of Christ, 2901 Nameoki road, returns 3:25 p.m.; leaves 8:45 a.m. Wilson school, returns 3:20 p.m.

Bus number two, leaves 8:30 a.m. Frohardt school, returns 3:40 p.m.; leaves 8:35 a.m. Nameoki Presbyterian Church, returns 3:35 p.m.; leaves 8:40 a.m. Maryville school, returns 3:30 p.m.; leaves Maryville road and Route 203, returns 3:30 p.m.; leaves 8:45 a.m. Mitchell school, returns 3:25 p.m.; leaves 8:55 a.m. Stallings school, returns 3:15 p.m.

Scott Rules General Fund Could Aid Transit

Attorney General William J. Scott on Friday issued a legal opinion which may help pave the way for a legislative solution to public transportation woes in Chicago and some downstate cities.

In an opinion to Senate Leader W. Russell Arrington, Scott ruled that state general revenue funds could be used to aid mass transit without a call for another special session.

"While the proclamation which created the current special session of the legislature specified that transit aid would be considered via an increase in the Illinois motor fuel tax," Scott's ruling held, "the manner in which financial aid is given is a matter for the legislature to determine."

Scott's ruling was viewed as possibly speeding the transfer of $20 million to the Chicago Transit Authority and other ailing transportation systems, should the Cook county circuit court allow his request for an immediate, final determination of a three-year-old suit.

Involved is a $39 million trust fund created by the impounded proceeds from a 1967 amendment to the Illinois Service Occupation Tax, later held to be unconstitutional. Scott asked that 400,000 claimants be paid in full, and that the remainder of the fund—more than $20 million—be transferred to general revenue fund.

Child Is Treated for Auto Exhaust Fumes

Thomas Clements, 17 months old, son of Mr. and Mrs. Harold Clements, 2141 Benton street, apparently overcome by auto exhaust fumes, was taken to St. Elizabeth Hospital at 1:30 a.m. Saturday.

The child later was transferred to Cardinal Glennon Hospital, St. Louis, for further treatment.

Pet Gone, Needs Shot

Joseph E. Young, 1813 Market street, Madison, is seeking to locate a missing pet which is ill and could be dangerous to youngsters. "Candy," a five-month-old Doberman pinscher, rust colored with a lighter area around the eyes, apparently was taken from his yard Friday morning. It is overdue to receive a distemper shot and other medication, Young said.

Vandalism to Home, Auto Reported in GC

Using a glass bottle, a vandal broke the rear window of the parked 1964 auto of Lee Ash, White Hall, Ill., Saturday night in the 2900 block of National avenue. Ash also reported that the right front door had been kicked, causing a dent.

In a separate instance of vandalism, an object was thrown or propelled through a storm window and interior window at 2 p.m. Saturday at the James Trent home, 2101 Lee avenue. Damage was estimated at $14.

Patient in Hospital

Miss Georgia LeMasters, 2218 Illinois avenue, is a patient in St. Elizabeth Hospital where she is reported critically ill. Miss LeMasters has been in the hospital for the past six weeks.

Conduct Charge Filed

William C. Mathes, 18, of 2728 Marshall avenue, was arrested at 10:50 p.m. Friday at Tri Mor Bowl on a charge of disorderly conduct. He was released on $50 cash bond pending a hearing.

MORE ABOUT

Madison School

annually to a maximum of $2.20 per hour in the fifth year of service.

The daily schedule is based on eight hours per day with 179 working days, plus eight paid holidays, during the school year.

On this basis, head cooks (one at each school cafeteria) will receive an annual salary range of $2992 for the first year to $3291 in the fifth year.

Two Categories

An hourly rate of $1.80 for the first year, also increasing five cents annually to a rate of $2 per hour in the fifth year of service, is set for assistant cooks in the school cafeterias.

The schedule sets up two categories for these workers — those employed full time, eight hours per day for 187 days, including the paid holidays, and part-time workers employed four hours per day.

Full-time assistant cooks will receive annual salaries of $2692 for the first year to $2992 in the fifth year. Part-time employees will receive $1346 annually in the first year, with the salary ranging upward to $1496 in the fifth year. A rate of $1.60 per hour is set for substitute cooks.

The board Thursday night accepted the resignations of three teachers, Miss Therese C. Coonan of Dunbar school, Mrs. Marianna Davis, elementary physical education teacher, and Miss Judi Spurrier, Madison high school teacher.

Transfer of Willie E. Dennis as a teacher from the senior high school to the junior high school also was approved.

Four Teachers Employed

Four new teachers were employed for the 1970-71 school year. They are Miss Diana M. Dochwat, as special education instructor at Louis Baer school; Mrs. Patricia J. Kriniski, as an English teacher at Madison high school; Michael R. Smith, teacher at Dunbar school; and Mrs. Jamis Wortham, teacher at Blair school.

The board concurred in the appointment of three psychologists to serve the Quad-City special education district made up of the Granite City, Venice and Madison school districts. The psychologists are Lawrence Putz, Mrs. Esther Vasileff and Miss Maia Gallaher.

Harold Fisk, member of the Madison board, was chosen to represent the Madison district on the regional board, which is comprised of the school superintendents and a board representative of each of the three Quad-City school districts.

The Madison representative is to serve as chairman of the board during the 1970-71 school year which begins July 1.

Amend Appropriation

The board also approved an amendment to the districts 1969-70 appropriation permitting transfer of $23,000 from a $25,000 contingency appropriation into the budget for the school lunch program. The transfer was made to resolve an appropriation overdraft of more than $14,000 in the lunch fund budget for general cafeteria operation.

An amendment also was approved in the building fund appropriation to allow transfer of $900 from the contingency fund to the insurance fund under fixed charges. An increase in rates resulted in an appropriation deficit in the insurance account.

The board authorized Dragich to prepare the new 1970-71 budget and appropriation ordinance for presentation at the board's Aug. 20 meeting, and issued a call for final approval of the appropriation measure on Sept. 17.

A bid in the amount of $723 for painting the exterior of the board of education office at 1707 Fourth street, submitted by James M. Raub Painting Co., was accepted by the board. It was the lowest of six bids.

Knights of Columbus Re-Elect Kazman

John Kazman of 2572 East 27th street was re-elected to another term as Faithful Navigator of the Knights of Columbus Tri-Cities Assembly 1098 Fourth Degree at a meeting Thursday evening.

Other officers elected include Faithful Captain Dr. John Vasileff; Faithful Pilot Edward Evans; Faithful Admiral Anthony Mangancino; Faithful Comptroller Leo Portell; Faithful Inner Sentinel Leroy Lanahan; Faithful Outer Sentinel Aloys Lucash; and Faithful Trustee Edward Lenzi sr., who will serve for three years.

A report was given on the recent family picnic, and Kazman and Portell were appointed as delegates to attend the biennial meeting of the Fourth Degree Assemblies in southern Illinois on Sunday in Breese, Ill.

Rev. Anthony Rochell, assistant pastor of St. Joseph Church, was the featured speaker. He spoke on the problems concerning a better understanding between various groups and what is expected to create a better understanding with all age groups.

Two Cars Damaged

Cars driven by Norbert J. Locke, 2456 Delmar avenue, and Elmer L. Alexander, 1118 Douglas street, Venice, were damaged about 7:45 p.m. in an accident on Highway 203 at the foot of the McCambridge avenue overpass. Police said the mishap occurred when Locke, southbound on McCambridge avenue, was forced out of his lane by a third car which was not involved in the collision.

Burglars Attempt to Enter 2 GC Businesses

An attempted burglary at Cohan's Market, West 23rd street and Illinois avenue, was reported about 1:30 a.m. today when intruders tried to enter the store by prying a hole in the roof and dropping through a skylight window. The building was searched but nothing appeared to be missing, the owner said.

An effort also was made to force an entry at the Pontoon Shell service station, 2701 Pontoon road, an employee told police at 10:27 a.m. Sunday. A lock was pried and damaged on the station's front door, but the thieves failed to enter the building.

Dr. C. F. Kuch, 84, Chiropractor, Dies

Dr. C. F. Kuch, 84, of 2542 Lincoln avenue, a semi-retired chiropractor, was found dead at home Sunday morning by George Willis, who had an appointment with the doctor.

Dr. Kuch was pronounced dead by Raymond Thomas, deputy coroner, at 11:30 a.m. Sunday. Thomas said the doctor had been dead for several hours, apparently of natural causes. There will be an inquiry.

Born in Bethlehem, Pa., Dr. Kuch lived in this area for 70 years and had been a chiropractor for 50 years.

Surviving are two brothers, William Kuch of St. Louis and Jacob Kuch of Abilene, Tex.; and several nieces and nephews.

Funeral arrangements are given in today's obituary column.

Defendant in Robbery Case Fails to Appear

Alvin Wayne Moone, 34, of Bridgeton, Mo., has been indicted by the Madison county grand jury on a charge of armed robbery in the holdup of the Maryland Bi-Rite Market on May 22, but failed to appear for arraignment in circuit court at Edwardsville, according to Assistant State's Attorney Robert Trone.

Moone was charged with obtaining $4842 in the robbery which was followed by a police chase through the Pontoon Beach area and Moone's capture after his car went into a ditch.

Trone said Moone has been free on $20,000 bond and his defense attorneys are attempting to locate him.

Also indicted were three Madison men charged with the theft of copper wire from the railroad yards in Eagle Park Acres. They are James and Robert Rogers of Brooklyn, and Joseph Wooten, 223 Carver street, Eagle Park.

Parked Cars Struck

Parked cars owned by Patricia L. Noland, Champaign, and Thomas A. Rushing, 1656 Fourth street, were damaged about 4:30 a.m. Sunday when they were struck by a hit-run driver in the 1600 block of Fourth street. The Noland car was damaged in the left front and the Rushing car in the left side.

MORE ABOUT

United Fund

why they are giving and to what," Dashwood said.

Emphasis on Youth

"With trouble involving youth reported from various parts of the country, all must be interested in the work of the YMCA, the Boy and Girl Scouts and other agencies serving young people, Dashwood commented. We must show the people what these agencies are doing for our youth," he pointed out.

He spoke briefly of the divisional chairmen who have accepted positions of responsibility in the coming drive and noted the group has met twice and is "working hard to build a good organization."

"We think we can do what seldom is done — at least a 10% increase from one year to the next. This is a tough target, but I think it is a realistic one and, with the enthusiasm I have encountered, I am totally in favor of making the campaign goal the $407,000 figure proposed," the drive chairman concluded.

In other action, the board voted unanimously to re-schedule future meetings for 4:45 p.m., rather than the 4 p.m. starting time as in the past. The later hour was adopted following a suggestion by Edward Reiske, Tri-City Labor Council member, who said several union men on the UF board were unable to attend sessions scheduled at the earlier time.

Reviewing briefly individual items listed in the pre-campaign allocations approved by the Admissions and Distributions committee, Rev. Surbey reported that a $3000 allocation for the Madison Teen Town has been included on the list, but will be retained in escrow until a planned program is submitted to the board for approval.

David Norton, UF executive director, said a $3000 increase in campaign expenses will provide advertising and promotion materials for the first time in three or four years.

Allocation Breakdown

A breakdown by agencies of the pre-campaign allocations follows. Listed in sequence are the current allocations, the agencies' requests for 1971 and the pre-campaign allocations authorized Thursday.

American Red Cross — $35,300, $37,748 and $37,748.

Salvation Army — $22,000, $26,890, and $24,000.

Catholic Charities — $32,500, $41,704, and $33,500; Coordinated Youth Services — $25,500, $59,025 and $33,000; Family Service Agency — $3500, $4500 and $4200; Illinois Children's Home and Aid — $5500, $8761 and $7000; Protestant Welfare Association — $17,500, $21,500 and $19,000.

ARCH — $7000, $13,770 and $11,000; Arthritis Foundation — $2600, $3000 and same; Granite City Association for Retarded — $6200, $7000 and same; Health Service Fund — $6000, $5000 and same; Visiting Nurse Association — $4700, $8000 and $7000.

Boy Scouts — $49,000, $78,871 and $52,500; Fraternal Society of Retired Members — $1800, $1800 and same; Girl Scouts — $19,000, $26,750 and $20,400; Madison Teen Town — $5000, $3000 and same; YMCA and Teen Town — $72,000, $89,500 and $76,000.

United Services Organization (USO)—$5900, $5900 and same; Other national agencies — $800, $770 and same.

Total to all UF agencies — $321,800, $443,389 and $351,818.

United Fund Administration—$26,423, $28,325 and same; AFL-CIO Community Services — $11,097, $12,139 and $12,140; campaign expense — $5000, $8000 and $5000; reserve—$5000, $5000 and $6000.

Grand total — $369,320 (1970); $493,953 (requests) and $406,283 (allocated).

Boy Finds, Returns Stolen Charge Card

Mrs. Frances Craddock, whose purse was stolen June 12 from a table at Central Christian Church, told the Press-Record Friday that one of the missing charge cards was found and returned to her through the honesty of a sixth grade boy, John Mouldon, son of Mr. and Mrs. Charles Mouldon, 1940 Joy avenue.

The purse had been found earlier along the drainage ditch near the church with $45 and two charge cards missing. The boy showed Mrs. Craddock's husband, Rev. James R. Craddock, where he had found the card, and a search uncovered the second missing card.

Mrs. Craddock said she rewarded the boy, a Cub Scout, for his honesty.

Given Trip to Texas

Mr. and Mrs. Daniel Deak, 2923 West 20th street, were notified Friday they were the recipients of a trip to Six Flags over Texas, provided by the Tom Boy food market at Pontoon Beach.

UNDER NEW MANAGEMENT
Mr. and Mrs. Sam Steward,
Mr. and Mrs. Virgil Bodenbach
HEADQUARTERS FOR
• Bibles • Sacred Records
• Gifts • Greeting Cards
Christian Literature
ALTON BIBLE and BOOK STORE
2808 E. Broadway, Alton
Telephone 462-6855

Mississippi River Festival
America's Newest Musical Festival . . . Edwardsville Campus, Southern Illinois University . . . Good Reserved Seats for all performances from $2.50 to $5.50 . . . Lawn Seating for 10,000 at $2.00 . . . 20% Savings on Season Tickets or Coupon Books . . . Ample Parking for all . . . Special Festival Busses from Westroads Shopping Center
Back For An Exciting Second Season!
July 2 — August 11, 1970
3 Great Concert Series
The Saint Louis Symphony Orchestra
Walter Susskind, Conductor
Thursday & Saturday Evenings—8:30 P.M.
Sunday Pops Concerts
Sunday Evenings—7:30 P.M.
Pop, Folk & Rock Series
Weekday Evenings—8:30 P.M.
Guest stars include Andre' Watts, Peter Serkin, Henry Mancini, The St. Louis Jazz Quartet, The New Christy Minstrels, Judy Collins, Buck Owens, Cannonball Adderley, The King Family, The Band—and many more!
Order your season or single tickets now
Save 20% with Special Coupon Books.
Write the Mississippi River Festival, 718 N. Grand, St. Louis, Mo., 63103, for free brochure. Or call the Powell Symphony Hall ticket office, Je 3-2500, today!

Take home Kentucky Fried Chicken
BUY 2 DINNERS
GET THE
3rd DINNER FREE!
WITH COUPON BELOW
HURRY!
THIS OFFER EXPIRES WED., JUNE 24TH

COUPON
BUY 2 DINNERS — GET THE
3rd DINNER FREE!
This Offer Good Only at the Granite City Store through Wednesday, June 24, 1970
KENTUCKY FRIED CHICKEN
1510 Johnson Road Granite City
VISIT THE COLONEL

OPEN 24 HOURS

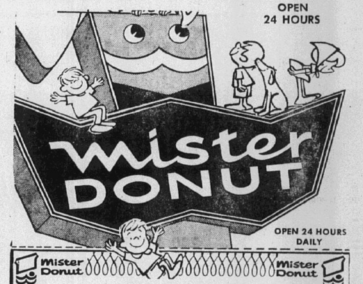

20c OFF
ON A DOZEN WITH THIS COUPON
DONUTS
99c VALUE, NOW 79c
Coupon Good Mon., Tues., Wed., Thurs., June 22-25. Limit 1 Coupon Per Family.
MADISON AVE. AT NAMEOKI ROAD

WASHINGTON THEATRE
Cooled By Refrigeration
19th & STATE STREETS — 451-7777
HERE TONIGHT AND TUESDAY, JUNE 22, 23
SIX ACADEMY AWARDS — BEST PICTURE — BEST MUSICAL

Shown 8:00 Only

Shown 6:00 — 10:00
Starts Wednesday for 7 Days, June 24 to 30
Matinees Wed., Thurs., Fri., Sat., Sun., from 12:00, Starts 1:00
Extra 60c Matinees Wednesday 'til 3:00—Free Electric Guitar—See

PLUS

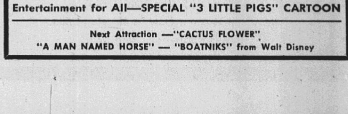

Entertainment for All—SPECIAL "3 LITTLE PIGS" CARTOON
Next Attraction — "CACTUS FLOWER"
"A MAN NAMED HORSE" — "BOATNIKS" from Walt Disney

Pheasants Target of Half of State Hunters

Sportsmen bagged more pheasants in 1969 than in any season since 1963, Tom Evans, supervisor of the game division of the Illinois Department of Conservation, reports.

Evans said that close to 950,000 cock phesants were harvested, about 150,000 more than in 1968. In 1963, the best pheasant year on record, more than a million ringnecks were bagged by Illinois sportsmen.

"The ringneck population in counties to the south, west and southwest of the traditional pheasant range has increased over the past five years," Evans said. "There is no way to tell if the increase is temporary or a long-range trend."

Evans said about half of the licensed sportsmen hunted pheasants last season. The average pheasant hunter went out five or six times. However, data indicated that he did not kill a cock pheasant every trip.

Last year's quail season success was about equal to that of the 1968 season. Biologists estimate that 2,400,000 bobwhites were bagged.

"Quail numbers in western Illinois and throughout much of the southern portion of the state have been high for the last three years," Evans said. "The high population is due to several factors, one of the most important being mild weather in late winter.

"Good nesting conditions in May and June contributed to the increase. We have been lucky. One of these years we will have a bad ice storm or heavy, packed snow in late winter like we did in the early 1960s, or a nesting season that is too wet or too dry, and the quail population will drop.

"Good cover helps decrease losses caused by a rough winter. In good bobwhite habitat, it doesn't take too long for a population to recover from a bad winter or spring.

"The bobwhite is a popular game bird in Illinois," Evans said. "Close to 40% of the licensed sportsmen hunted quail in 1969 and they averaged two or three birds per trip. The average quail hunters went afield about six times last seasons."

The year 1969 was a good one for squirrel hunters, too, Evans said. Over 2½ million squirrels were bagged, about the same number taken in 1967 and 1968.

"The food supply in winter and the number of available den trees are important factors controlling squirrel numbers," Evans said.

"A good crop of acorns and nuts in winter generally means that females will remain healty and produce large litters. Good squirrel timber has at least two den trees per acre and a wide variety of oaks and other nut trees.

"During the last few years, we have lost thousands of acres of prime river bottom timber. This has eliminated squirrels and hunting opportunities."

Close to 50% of the licensed hunters hunted squirrels in 1969. The average squirrel hunter made six or seven trips and bagged about two squirrels per trip.

Rabbit hunters were more successful during the 1969 season than they were in 1968, according to Evans. Slightly over 2¾ million cottontails were harvested, an increase of 200,000 over the 1968 total.

Information gathered by game division personnel showed that about 70% of the hunting license buyers hunted rabbits last season. The average rabbit hunter was afield six or seven times and bagged one or two contontails per trip.

"Obviously, we harvest more farm game than most people realize," Evans said. "But hunting could be much better if we could improve living conditions for small game.

"A lack of unmowed or unplowed grassland in central and east central Illinois is responsible for a decreasing pheasant population.

"Rabbits and quail prefer brushy cover near small crop fields. This kind of environment in our best quail range is being eliminated as agricultural practices and farming trends change.

"The only way to assure high game populations is to have an environment capable of producing game. The indiscriminate killing of predators or stocking of pen-reared game is of no long-range benefit to small game populations," Evans concluded.

Receives Promotion

Marine Cpl. Jene C. Henke, son of Mr. and Mrs. Andrew C. Henke of 1929 Beckwith street, was promoted to his present rank while serving at Marine Corps Air Station, New River, Jacksonville, N.C.

Auto Battery Stolen

Edward Schmidt, 2533 Lynch avenue, reported at 9 a.m. Sunday that thieves cut the cables and removed a $20 battery from his 1961 auto parked in front of the house Saturday night.

Question:
What can you get 19,000 copies of for $1.00?
Answer:
A 14-word Press-Record Want Ad

MORE ABOUT

Accidents

with careless driving and his 1970 car, towed from the scene, was described as a total wreck.

Police estimated the speed of the auto as over 80 miles an hour. LaCroix told them he was being pursued by a green 1963 car.

It was noted that police officers were chasing the 1963 auto at the time of the LaCroix car's crash.

3-Car Crash in Rain

One injury resulted from a collision in rain at 6 p.m. Saturday on Nameoki road near North street. John Ritchie, 14, St. Louis, was treated at St. Elizabeth Hospital for forehead and nose abrasions sustained when his head struck a window.

He was riding in the auto of Mary Ruth Ritchie, St. Louis, which had to be towed away. When a blue-with-black-vinyl four-door auto stopped suddenly, the Ritchie car slid and hit the auto of Terry Case, 1625 Moro avenue.

The Case vehicle was knocked against the rear of the blue car, which left the scene. All three autos were northbound.

Forced off the pavement by a white auto, the car of Larry L. Matyas, 18, of 5209 Lakeview drive, hit a utility pole at 4901 Maryville road at 12:30 a.m. Sunday.

Matyas was treated at St. Elizabeth Hospital for a nose fracture. His passenger, Gerald Weller, 17, of 2809 Forest avenue, was treated there for cuts to the left elbow and abrasions to the left knee.

Mitchell Highway Crash

A collision at 7:50 p.m. Saturday severely injured the drivers, lone occupants of cars which met at the intersection of Highway Three and Chain of Rocks road.

State police said the front of the northbound auto of Gene Martin, 40, Hazelwood, Mo., hit the side of the eastbound car of Joseph Gonzales, 37, of 801 Niedringhaus avenue.

A Granite City high school counselor, Gonzales suffered apparent fractures of both legs, including compound fractures of the right leg. Treated at St. Elizabeth Hospital, he was transferred to the Jewish Hospital, St. Louis.

Martin was admitted to the local hospital with forehead, left hip and left knee injuries.

Injured in Venice

Irving O. Simmons, 49, of 1044 Third street, Venice, was taken to Barnes Hospital, St. Louis, for treatment of head injuries as the result of an accident in the 400 block of Broadway, Venice, about 3:10 p.m. Saturday.

Police said Simmons was headed west on Broadway when he swerved his car to avoid striking a dog and crashed into a utility pole. Simmons' car was totally wrecked and the impact broke the utility pole, officers said.

Miss Theresa Frederick, 16, of 2328 Miracle avenue, was treated at St. Elizabeth Hospital at 6 p.m. Saturday after an auto mishap in which her head broke the windshield. She suffered head and left knee bruises and cuts to the left knee.

An infant, Dawn Elaine Kamadulski, 14 months, and the driver were unhurt. The Kamadulski woman sustained abrasions to both knees and face and was admitted at St. Elizabeth Hospital.

Operator of the second vehicle, Dana M. McFain, 18, of Collinsville, reportedly made a left turn in front of the Kamadulski auto.

A two-car collision at Fehling and Nameoki roads at 1:45 p.m. yesterday resulted in injuries to Tyonia Kamadulski, 18, of 2820 Marshall avenue, a passenger in an auto operated by Donald E. Kamadulski of the same address.

Tree branches blocking the vision of a driver who approached a stop sign at 24th street and Cleveland blvd., at 1:20 p.m. Sunday were blamed for a two-car accident in which a woman motorist was injured.

Treated at St. Elizabeth Hospital was Wilma D. Harris, 44, of 2133 Bern avenue, who sustained abrasions to both knees, legs and back and underwent x-rays. Driver of the second car was Arthur F. Buente, 69, of 2626 State street.

Mrs. Harris said she failed to see the stop sign due to overhanging tree branches. She was released from the hospital after treatment.

Postal System Near Collapse, Stevenson Says

State Treasurer Adlai S. Stevenson III warned that the U. S. postal system is in danger of collapse unless remedial steps are taken, but said low first class rates and faster mail delivery can be achieved through use of advanced management techniques and sound business principles.

In an address before a meeting of postal workers at Danville, the Democratic nominee for U. S. senator also urged legislation to end public subsidies of third-class or "junk mail."

In the area of labor relations, Stevenson urged compulsory arbitration to settle labor disputes, said he favored the prohibition against strikes by postal employees and said he is opposed to the right to work amendment which was added to the postal reorganization bill in the U. S. House.

Stevenson said that if he were in the Senate, he would vote against the right to work amendment and for the 8% increase in pay for postal workers.

Criticizes President

He was highly critical of President Nixon's attitude toward the public and the postal workers as demonstrated, he said, by the President's request for a 10-cent stamp for first class mail.

Sound business and management techniques must be applied in the post office, he continued, but said he supports the principles that the post office must remain a public service subsidized when necessary by the federal government.

He also suggested the office of postmaster-general be eliminated as a cabinet level post and that the postmaster-general be only a manager of the system.

Value of Driver Test Evening Hours Studied

Extending the hours for driver license re-examinations until 8 p.m. on Wednesdays has resulted in an unbalanced attendance in various sections of the state. Secretary of State Paul Powell said Friday he is maintaining "a watchful eye" on utilization of the convenience program at individual examining stations.

The extended hours, implemented in mid-March at most of the 140 stations were intended to ease the burden of re-examining an additional 800,000 motorists annually under the National Traffic Safety Act.

Examining stations in some sections of the state — particularly the heavily populated areas north of Springfield—have been overcrowded on Wednesday evenings while drivers in the southern half of the state have not been availing themselves of the additional hours available for testing. Powell said, "It may become necessary to revamp the program in certail facilities where participation is not justifying extended hours of testing."

Only written re-examinations are given after 4:30 p.m. on Wednesdays. Under no circumstances is a road test given during the evening.

The increase in re-examinations to more than 1,750,000 per year has required opening of new facilities and hiring of additional staff, in addition to the expanded hours.

Fourth Man Charged In April 13 Robbery

Marion Courtney, 23, of 1938 Cleveland blvd., was arrested at 6:40 p.m. yesterday on a warrant charging him with theft over $150. Police said the charge resulted from a strong-arm robbery on April 13 at Oonk's Drive-In Liquor store, 2800 Madison avenue, in which the attendant was beaten and the cash register looted by four men.

Three other men were arrested on the same charge shortly after the robbery took place, according to Det. Sgt. Joseph Nemeth. Courtney recently returned to this area, the officer said.

Hodge Infant Dies Today at Hospital

The infant son of Mr. and Mrs. Chester (Peggy) Hodge of 1544 Seventh street died one hour and 34 minutes after his birth at St. Elizabeth Hospital this morning.

The child is survived by two brothers, William Aaron and Chester Hodge jr.; two sisters, Barbara Lynn and Laura Annette Hodge, all at home; and grandparents, Mr. and Mrs. Norman (Ella) Miller of Mitchell; Mrs. Stella Burke of Iberia, Mo., and Kenneth Mitchum of Wood River. Funeral arrangements are given in the obituary column.

Coil Taken from Car

Ernest Barry, 25 Briarcliff, notified police at 6:30 a.m. today that thieves removed a coil and coil wire from under the hood of his 1963 auto while the vehicle was parked at his home since Friday.

MORE ABOUT

$1330 Loot

United Methodist Church which occurred Sunday, June 14, was reported to police yesterday by Mrs. Burl Treadwell, who said musician's accessories valued at $160 were taken by thieves who pried open a basement window.

Taken were an amplifier, two microphones, two 12-foot extension cords, two black fluorescent light bulbs, one 12-inch lighting fixture and five posters.

A firecracker - type bomb packed in mud was used to break a section of glass in the back door of the Mary Rogan home, 1100 Troy avenue, Friday, enabling an intruder to reach through and unlock the door. A screen door also was cut.

The entire residence was ransacked. An initial inspection showed nothing missing.

Burglary Pair Flees

An apparent burglary was halted at 2 p.m. Friday when Dan Green, 4310 Kirkpatrick Homes, returned to his apartment and found the back door open. He saw a man standing at the base of the stairs near the front door, possibly serving as "lookout" for a companion who had gone to the second floor.

The intruder upstairs quickly descended and both fled before Green could stop them. One was about 5-10 in height, with dark hair and a mustache; the other was 5-8, with crew-cut red hair, and aged about 16 or 17.

Burglars tore a screen out of bedroom window to gain entry to the home of Cornell Hampton, 1027 (r) Douglas street, Venice, police reported at ... a.m. Saturday. The thieves ... a television set valued at $... Hampton told officers.

Barber Shop Break-in

Items valued at $241 were taken Thursday night in a burglary at Ron's Barber Shop, 2720 Nameoki road. Entry was gained by breaking a glass in a rear door, reaching inside and unlocking the door. The thieves left through the front door.

Stolen were three straight razors valued at $30, an AM-FM radio valued at $75, a scalp massager valued at $36 and four pairs of hair clippers valued at $100, Ron Joyce, owner, told police.

Sixteen wristwatches for ladies, with the items totaling $192 in value, were stolen from behind a camera display case Friday evening at the Gasen drug store, Nameoki Village.

The theft of two tool boxes filled with assorted hand tools was reported to sheriff's deputies Friday at 6:30 p.m. by Edward File, 2517 Lincoln avenue, who said the tools were stolen from a shed on the B. E. Moody farm on Buck road. The tools were valued at $175.

Car Stolen, Burned

An auto stolen late Saturday night in Madison was found stripped and burning on the Venice riverfront just a short time before the theft was reported, according to Venice police.

Officers said two girls reported the burning car to a McKinley bridge toll collecter about 11:30 p.m. Venice firemen and police said the car was destroyed by fire at a loss of about $850.

The 1964 two-door model car was owned by Larry Smith, 623 Meredocia street, Venice, was stolen while it was parked at Third and Jackson streets in West Madison. According to police, the battery and filter had been removed from the car before it was burned.

Stolen Car Recovered

A 1966 two-door model auto owned by Fanny Johnson, East St. Louis, was stolen about 11 p.m. Saturday from Second and Jackson streets in Madison and recovered about 4:45 a.m. Sunday by Venice police. Venice officers said the auto was found abandoned in the 1200 block of Market street.

A 1964 pickup truck owned by Dickson Spicer, Route One, Cumberland, Tenn., was stolen at 9 a.m. Friday from the 2800 block of Denver street and was located by the owner at 6:20 p.m. Friday on Circle drive. A man and young girl were seen driving the vehicle that morning.

The black 1959 panel truck of Waldo Curtis, 140 Voight place, Mitchell, was stolen from the 2800 block of Emzee street at 11:30 a.m. Friday.

A 1963 four-door auto owned by Ralph E. Harper, 2905 Washington avenue, stolen there Thursday, was recovered at Wilson and Dale avenues at 3 p.m. Friday.

A 1959 black panel truck, owned by Waldo V. Curtis, 140 Voight place, Mitchell, was reported stolen from the 2800 block of Emzee street at 1:25 p.m. Friday.

Carl Mahain, Rural Route One, reported to sheriff's deputies Thursday night that while he was absent from his home someone entered his yard and stole a tractor valued at $150.

Donald Carroll, 2732 National avenue, reported Thursday that thieves removed from his park ed truck an electric shaver valued at $25, a valued at $10 and a fire extinguisher worth $24.

A wrench, flashlight and guarantee papers were stolen from the glove compartment of the parked 1970 auto of James Champion, 2527 Hodges avenue, at that address early Saturday.

Cutting two cables, a thief stole the battery from the parked auto of Emma Arthur, 2431 East 24th street, there Friday night.

A tire and wheel were stolen Friday night from the trunk of the car of Everett Cottrell, 2828 Sunset drive, while it was parked there.

While the 1966 auto of Lloyd Lewis, 3314 Johnson road, was parked near American Legoin Post 113 Saturday evening, its battery was removed and stolen.

Riding Mower Stolen

A riding lawnmower equipped with a 32-inch blade and 7 HP motor was stolen from the garage at the home of Leonard Zotti, 4130 Braden avenue, the owner informed police Thursday.

A white and green power mower was stolen from the back yard of the home of Gerald Hall, 2554 Cleveland blvd., at about 11:30 p.m. Friday.

A stolen boat with trailer was located at 8 a.m. Saturday sheriff's deputies reported. It had been abandoned near the American Phosphate Co., Morrison road at the Alton & Southern Railroad tracks.

Canal Freight Shipments Topping Those of 1969

Freight shipments moving through the Chain of Rocks locks and canal during May totaled 4,440,368 tons, a drop of 100,581 tons below the April tonnage but an increase of 543,985 tons above the May freight movements of 3,896,383 tons in May 1969, according to a report by the U. S. Army Corps of Engineers.

The report showed a shipment of 2,286,785 tons of commercial merchandise moved through the locks headed up river during May, while 2,152,858 tons were locked through the canal on the way down river. An additional 725 tons of government merchanise also moved through the canal.

The 4,440,368 tons of merchandise locked through the canal last month compared with 4,540,949 tons in April and with 3,896,383 in the same month a year ago.

May shipments included: Petroleum products, 638,450 tons up river and 199,800 tons down river; grain, 26,950 tons up and 1,625,300 tons down; coal, 826,-950 up and none down; cement, none up and none down; sand and gravel, 21,500 up and 40,820 down; sulphur, 13,135 up and none down; miscellaneous commodities, 380,020 up and 69,188 down; iron and steel products, 29,275 up and 201,150 40,820 down; sulphur, 13,135 up 16,600 down.

More Vessels Moving

The report said a total of 5853 vessels was locked through the canal during May, including 998 towboats and 4655 barges. Other craft using the canal included 108 private recreation boats, eight government tow boats, 57 government barges and 15 patrol boats.

The May freight movements brought to 18,766,949 tons the total shipments through the canal during the first five months of the year, an increase of 2,845,851 over the 15,921,098 tons shipped through the canal during the same period a year ago.

The report said a total of 24,-957 vessels moved through the locks during the five-month period, compared to 21,795 in the first five months of 1969. The movements required 4214 lockages since the first of the year, compared to 3936 lockages since the first of the year, compared to 3936 lockages during the first five months of last year.

Harold Harris, 65, Dies this Morning

Harold O. Harris, 65, of 501 Jefferson avenue, Venice, a retired railroad employee, who was stricken at home, was pronounced dead upon arrival at St. Elizabeth Hospital at 6:48 a.m. today.

A resident of the Quad-Cities for 31 years, he was born in Nilwood, Ill., and had lived in Virden, Ill., prior to moving to Venice.

Mr. Harris retired three months ago from the GM&O Railroad as a track maintenance foreman. He had been employed by the railroad for 40 years.

He was a member of Masonic Lodge 161 of Virden, Ill.

Survivors include his wife, Jane Ann; three stepsons, Charles Dubinick of Virden, Ill., Harry Dubinick of Tucson, Ariz., and Robert Dubinick of Granite City; one stepdaughter, Mrs. Jack (Martha) Allen of Decatur; four sisters, Mrs. Lois Roe of Jerome, Ill., Mrs. Middy Marcus of Litchfield, Ill., Mrs. Ida Riggs and Mrs. Pauline Burton; and 12 grandchildren.

Funeral arrangements are given in today's obituary column.

Young Woman Beaten; Treated at Hospital

A young woman taken to St. Elizabeth Hospital emergency room at 12:20 a.m. today told police she had been beaten by another woman who attacked her from behind in the restroom area at the Jaycees homecoming site, West 25th street and Missouri avenue.

Beverly Nelson, 18, of 3120 Jill avenue, said she was with a girl friend when the attack took place. She was treated for abrasions to the right hand and lower lip. She was unable to identify the assailant who struck her about the face and body.

Jordan Infant Stillborn

Jeanette Jordan, daughter of Carlos and Josephine Jordan, Rural Route Two, Granite City, was stillborn at St. Elizabeth Hospital this morning. In addition to her parents, the infant is survived by a brother, Philip Jordan, 19 months, and grandparents, Mr. and Mrs. Edward Lancaster. Private services will be held.

MORE ABOUT

Morris to Step

munication obstruct the president as well as other people.

"Freedom to try out innovative ideas and nurture continuation of those proved worthy.

"Freedom to proceed with development of external relationships of the university with domestic and foreign agencies.

"Freedom to develop financial support for the foundations, government agencies and other collaborating agencies.

"Freedom to participate as chairman of the (St. Louis) Regional Industrial Development Corp.

Wants Arts Center Here

"Freedom to proceed with certain developments in the planning or developmental stage such as Prof. R. Buckminster Fuller's 'world game,' which has received national and international attention; a performing arts center at SIU-SW, which might well develop from the Mississippi River Festival; and other projects."

He indicated that he would carry out such tasks as these seven "freedoms" during his 15 months as president emeritus.

The board formally expressed regret in accepting his phased retirement. A committee is to be formed to study the ideas presented in Dr. Morris' remarks.

The outgoing president commented that "before reorganization can be successful, means must be found to restore law and order to the university community and to ferret out and eliminate from it those who simply do not wish to see the university continue."

Protect Right to Education

Trustee Eugene Simonds said "amen" after Dr. Morris requested authority to protect the right of students to attend classes and eliminate those who "persist in disruptive tactics."

Another board member, Melvin Lockard, called Dr. Morris SIU's "idea man." He praised him for setting goals "many of us thought could not be reached" and then reaching them, such as creation of SIU-SW.

"He had the ideas that led to planning, action and accomplishment. No man has had more influence on higher education in Illinois. This university stands as living proof of this man's ability," Lockard said. "Many would like to talk against him who are not worthy to bow down and tie his shoelaces."

Although avoiding any show of bitterness, Dr. Morris said, "Only a president with strong support from his board and other authorities has the knowledge and the motivation to fight the battle successfully, for there are too many people on campuses who enjoy violence, condone violence, yield to violence, or use violence to achieve their aims."

No Ill. State Income Tax for Servicemen

Gov. Ogilvie on Friday signed legislation freeing all Illinois servicemen of paying 1970 and future state income taxes on their service pay. All those on active duty anywhere are exempt.

Federal income tax is still required on the pay of servicemen not in combat areas.

The Illinois law takes effect July 1. Illinoisans will be able to get refunds for money withheld from their service pay this year.

The governor also signed bills empowering the state to match local financing for municipal civic centers. The fund is to be financed by revenue from a one-half per cent portion of the 4% tax on race track wagers; yearly funds are estimated at $11½ million.

Local-level exposition authorities, organized under 1969 legislation, can apply for the state funds.

Obituaries

DROEGE, HERMAN, 2253 Lee avenue. Entered into rest 8:15 a.m. today, Monday, June 22, 1970, Faith Hospital, St. Louis.

Beloved husband of Mathilda Droege; dear father of Miss Hermoine Droege; dear brother of Mrs. Lydia Hughes, Mrs. Louise Maack and Dr. Edward Droege.

Arrangements are incomcomplete at MERCER MORTUARY, 1416 Niedringhaus avenue. Funeral services will be from Concordia Lutheran Church and burial at Sunset Hill Cemetery, Edwardsville township.

FIELD, MARGARET ANN, 511 Norwood street, Collinsville. Stillborn at 7:50 a.m. Friday, June 19, 1970, at Belleville Memorial Hospital.

Dear daughter of Mr. and Mrs. Edwin Field, jr.; dear granddaughter of Mr. and Mrs. Marvin Perkins and Mr. and Mrs. Edwin Field sr.

Graveside services at 11 a.m. Saturday, June 20, at Calvary Cemetery, Edwardsville. Arrangements by PIEPER FUNERAL HOME, 1929 Cleveland blvd., Granite City.

HANKINS, MRS. NORA B., 2218 East 24th street, Granite City. Entered into rest Sunday, June 21, 1970, at St. Elizabeth Hospital.

Beloved wife of the late Gilbert Hankins; dear sister of Herman McCormick; dear aunt.

Her remains will lie in state at MERCER MORTUARY, 1416 Niedringhaus avenue. Services at 1 p.m. Tuesday, June 23, at Mercer Chapel. Interment Sunset Hill Cemetery. Eastern Star services at 8 p.m. today, June 22, at Mercer's.

HALLISSEY, MRS. GERTRUDE P., No. 2 Spoede lane, St. Louis. Entered into rest at 9 a.m. Sunday, June 21, 1970, Guggenheimer Memorial Hospital, Lynchburg, Va.

Beloved wife of the late Daniel (Dan) Hallissey; dear mother of Mrs. Mary Sadler and Mrs. Dolores Bauer; dear grandmother.

Her remains will be taken at 8:30 a.m. Thursday, June 25, from LAHEY FUNERAL HOME, 501 Madison avenue, to St. Mark's Catholic Church for a 9 a.m. Requiem High Mass. Interment Calvary Cemetery, Edwardsville township.

HARRIS, HAROLD O., 501 Jefferson avenue, Venice. Entered into rest 6:48 a.m. Monday, June 22, 1970.

Beloved husband of Jane Ann Harris; dear stepfather of Charles, Harry and Robert Dubinick and Mrs. Martha Allen; dear brother of Mrs. Lois Roe, Mrs. Middy Marcus, Mrs. Ida Riggs and Mrs. Pauline Burton; dear grandfather.

His remains will lie in state at LAHEY FUNERAL HOME, 501 Madison avenue, from 2 to 9 p.m. Tuesday, thence to the Barry Funeral Home, Virden, Ill., for services at 10 a.m. Thursday, June 25. Interment Virden Cemetery.

HODGE, INFANT BOY, 1544 Seventh street, Madison. Entered into rest this morning, June 22, 1970; St. Elizabeth Hospital.

Beloved son of Chester and Peggy Hodge; dear brother of William Aaron, Barbara Lynn, Chester jr. and Laura Annette Hodge; dear grandson of Mr. and Mrs. Norman (Ella) Miller, Mrs. Stella Burke and Kenneth Mitchum.

His remains will be taken from DAVIS FUNERAL HOME, 21st street and Cleveland blvd., to St. John's Cemetery, 2901 Nameoki road, Tuesday, June 23, 1 p.m., for private graveside services.

KUCH, DR. C. F., 2542 Lincoln avenue. Entered into rest Sunday, June 21, 1970, at home.

Dear brother of William and Jacob Kuch; dear uncle.

Funeral services 1 p.m. Wednesday, June 24, DAVIS FUNERAL HOME Chapel, 21st street and Cleveland blvd. Interment Sunset Hill Cemetery, Edwardsville township. Friends may call after 7 p.m. today.

RUSSELL, CHARLES O., No. 5 Briarwood drive, Collinsville. Entered into rest Friday, June 19, 1970, near Troy, Ill.

Beloved husband of Mrs. Catherine Russell; dear father of Jo Anne Russell; dear brother of Mrs. Ruth Mitchell and Mrs. Mabel Briman.

His remains will lie in state at MERCER MORTUARY, 1416 Niedringhaus avenue, Granite City. Services at 10 a.m. Tuesday, June 23, at Mercer Chapel. Interment Lakeview Memorial Gardens, Belleville.

WILSON, MRS. FERN L., nee Robbins, 3016 Forrest avenue. Entered into rest 1:35 p.m. Thursday, June 18, 1970, at home.

Beloved wife of the late Robert H. Wilson sr.; dear mother of Mrs. Annette Walsh, James J. Wilson and the late Robert H. Wilson jr.; dear grandmother.

Her remains were taken from SEDLACK FUNERAL HOME, 615 Madison avenue, Madison, Friday night, to Malvern, Iowa, for burial today, June 22.

MONUMENTS
SAMPSON MONUMENT SALES
Harry Sampson, Owner 656-1640
R. R. 6, EDWARDSVILLE, ILL.
Opposite Sunset Hills Cmetery

Monuments and Markers
NEW GLEAMING STOCK WORK ARRIVING CONSTANTLY
OPEN SUNDAY
Cocagne MONUMENT WORKS
1711 State St. 876-0426

Progress, Not Destruction is Goal--Sen. Smith

"Progressive evolution, not a destructive revolution," is the goal of education in this country, U. S. Sen. Ralpt T. Smith (R-Alton) told the graduating class of John Marshall Law School in Chicago Saturday.

"Violence in thinking and action is the cancerous contribution of hard-core revolutionaries on our college campuses today," Sen. Smith said, adding that "The revolutionaries do not believe in a rule of law . . . They are too lazy to confront the problems of a modern society with their minds. They find it much easier to use bricks and fire than logic and reason."

The senator said the small minority of student and non-student revolutionaries are an amazing paradox in that they condemn the benefits of democracy "which supports the free enterprise system and puts clothes on their backs, food in their stomachs and roofs over their heads."

Damage Extensive

Smith said figures from the Illinois Department of Law Enforcement show that student and non-student radicals caused more than $600,000 damage to campus and state property during recent college disturbances. He noted that more than 800 persons were arrested during the disturbances, the greatest number of arrests being made at Southern Illinois University at Carbondale.

"We must maintain our educational system for the vast majority of serious students, but no law, right, or reason tells us we must support the destroyers in our midst," the senator said. "These destroyers must be removed from the campuses, either by the college authorities or by the authority of the state . . . And I promise you. they will be removed."

Mrs. Nora Hankins, 83, Dies at Hospital

Mrs. Nora B. Hankins, 83, of 2218 East 24th street, ill since May, died early Sunday at St. Elizabeth Hospital. She had been a patient there since May 25.

Born in Carbondale, Ill., Mrs. Hankins had resided in Granite City for the past 62 years. Her husband, Gilbert Hankins, preceded her in death in 1948.

She was active in Granite Chapter 650 of the Order of Eastern Star.

Mrs. Hankins is survived by a brother, Herman McCormick, Lakeside, Ore.

Funeral arrangements are given in the obituary column.

Home Notes

By Mrs. Catherine R. Mauck
Madison County Home Adviser, Home Economics Extension
University of Illinois

Too Much Hoeing

Too much hoeing and cultivating slows down growth by pruning the roots and disturbing the soil.

The best growth will occur when the plants are undisturbed. When you provide plenty of solitude weeds will thrive to create a crowd and complicate our whole theory.

Home gardeners use a variety of methods to beat the weeds without hoeing. Some use straw to mulch potatoes. The same idea will work with tomatoes, melons, peppers, etc. Landscapers use gravel and mulches to control weeds in shrubs. You can adapt the same idea to flowers and vegetables by using grass clippings, ground corncobs, compost or a variety of other materials.

Hoeing is still necessary in lots of situations but the strategy has changed. Hoe very shallow to kill weeds but do not disturb the plant. Never deep cultivate unless you want to prune the roots and slow down the plant.

Insect Pests

AWNINGS—G. C. GLASS C.
18th & Edison, 877-5400

USE CLASSIFIED ADS TO BUY, SELL, SWAP RENT OR HIRE

DEADLINES: NOON SATURDAY for Monday Publication
NOON WEDNESDAY for Thursday Publication

MINIMUM CHARGE $1.00 (BOX NUMBER SERVICE CHARGE $1.00)

Rates:	First Insertion	Second Insertion	Fourth Insertion
	7c WORD	6c WORD	5c WORD

EXAMPLE: 15 WORDS, 1 TIME — $1.05; 2 TIMES — $1.95; 4 TIMES — $3.60

CANCEL YOUR AD DAY RESULTS ARE OBTAINED— REFUNDS ARE BASED ON EARNED RATE

Houses for Sale 1

FOR SALE — BUY — TRADE — SELL

ROZYCKI REALTY
2216 MADISON
GRANITE CITY, ILL.

The House of Real Estate
877-6108 877-6109 877-7188

NEW LISTING: Immaculate 3 bedroom ranch. Only steps away from school. Carpeting, alum. storm sash, garage are just a few of the many fine features that await you. Has 4½% loan that can be assumed. #3N.

8 ACRES: Edge of Granite City, close to major highway—ideal for horseman, small farmer or building site.

VALUE! It's here, 2029 Lindell. 2 spacious bedrooms. Elegant carpeted living room, family room could be used for 3rd bedroom or formal dining room. Kitchen cute as a bug. Yard like a park.

PRICE REDUCED: Owner taking beating: Completely remodeled 2 bedroom brick, modern kitchen, carpeting, basement, plus host of extras. 716 Washington is a must to see!

CLOSE TO PARK: Large family—need room—well maintained 2 story. Can be 5 bedrooms; alum. sided, paneled walls, basement, fenced yard, close to school and bus. Priced for quick sale. 2327 Edison is a must to see.

COMMERCIAL BLDG.: Plus 8 room apt. on choice corner. Separate utilities. Basement, garage. Ideal for any type business. 3000 MYRTLE can be assumed at 6½%. $146 month.

$800 DOWN and assume loan payments of $92 per mo. 9 pears left to pay. 2 large bedrooms, country size kitchen, strictly modern. Full basement, plus mobile home on back of lot brings in $30 per month.

8 ACRES: Horseman's Paradise. Mostly all under cultivation, wooded area & spring, modern 4 bedroom alum. sided home, carpeting, built-in kitchen, 2 baths, walk-out basement, city water and gas—just too much to mention—seeing is a must — only minutes from Granite City (Knoll Dr. off North Keebler).

NEW DISPLAY HOMES

TAKE HIWAY 162 from Granite City to Highway 157, turn right—1,000 ft. and you're there.
3 B/R, 1½ baths, built-in kitchen, cent./air, basement, plus 2 car garage—now going for only $23,900.00.

2130 JOHNSON RD.: Close to everything; 4 bedroom brick and frame; jumbo size living and dining room with w/w carpet, 2 full baths with colored fixtures, plus full basement. Fenced rear yard, patio cen/air. You won't believe how easy this home can be yours.

INCOME PROPERTY: Just listed is this prime located income property with 5 rooms & bath up—good going business down plus 4 room building on back lot. $400 a month income. 3-B-I.

OUT OF TOWN: See this very neat 3 B/R home, dining & living room, country size kitchen (extra neat), basement, new gas furnace plus good size lot. $7500. Veterans no down payment & monthly payments only $75.50 mo. 3 B/R-W.

2846 WASHINGTON: Real value for only $13,750 is this 2 bedroom home, living & dining room, wall to wall carpeting, built-in kitchen, oven, range, disp., full basement, central air, patio plus finished room in basement. First offering!

WALTER ROZYCKI — JOHN KREKOVICH
LEO PELEK — GRAD KRAUSE — MARY BILBREY —
REGINA PIECHOCINSKI — PETER FERRO
877-6108 877-6109 877-7188

451-7788 877-1900
ABRAMS Real Estate
3010 NAMEOKI RD.

2001 PONTOON RD.: How about this one! A 5 room frame home on a corner lot that looks like a DOLL HOUSE. 3 bedrooms, dining el, and wall to wall carpet in LR, DR, hall and 1 bedroom, plaster walls and finished basement, plus a 1 car detached garage and lots more. Call for R-12 on this one.

BOX 982, R.R. 2: A 3 bedroom brick, with 5 rooms, gas heat, built-in cabinets and stove, 1½ ceramic baths and plaster walls, carpet in hall, LR & master bedroom, plus h/w & tile. Also a 2 car attached garage, all on an 88' by 154' lot. $18,900. #L-21.

4121 BRECKENRIDGE: We have a nice 5 room home with a stone fireplace, 2 bedrooms, with a sun room that could be a 3rd, built-in cabinets, awnings, storm windows and a covered outdoor B-B-Q pit. Lots of shrubbery. All setting on a 112' by 325' lot that would make a good garden spot. $16,500. Call for #2-13.

COLLINSVILE AREA: A 3 bedroom split level home with basement, bath and a half, large family room, hardwood floors, living room, kitchen and dining room combination, French windows, gas heat and central air, large 100' by 160' lot. 102 Bridle Ridge, Morris Heights. #1-18.

WE HAVE A GOOD INVESTMENT: An 11 unit motel with living quarters, completely furnished and in top shape with 5 acres of ground, with all kinds of possibilities for expansion or other uses. A good set up for you to be your own boss. Call for R-10.

4364 HIGHWAY 162: We have a 2 story, 9 room home with utility rm. Could be used as 5 or 6 bedrooms, 7 rooms down, 1 full bath, living rm., hall and bath are carpeted. Built-in birch cabinets and stove & oven, dining room, also a 2 car garage and 24' x 45' barn with 5½ ACRES OF GROUND. Call for #1-19 on this new listing.

IF YOU NEED RESULTS, CALL ABRAMS
Open 'til 7 P.M. Week Nights and 3 P.M. on Sat.

Houses for Sale 1

SOLD
Royce Realty For SALE 931-2400
THEY'RE Poppin' up... ALL OVER..

3710 Pontoon Road

OUR LISTINGS ARE SELLING !! PUT YOUR HOME IN OUR HANDS !!

TAKE AT LOOK AT 2595 BOYLE & YOU'LL BE GLAD YOU DID—3 BR brick, basement, carpeting in LR, DR & Master BR, brick fireplace PLUS SO MUCH MORE.

OUTGROWN BY PRESENT OWNERS BUT IDEAL FOR YOUR SMALL FAMILY—2 BR brick all cozy & compact. Central air, detached garage, carpeting in LR and DR, eat-in kitchen with utility area—2 BLOCKS TO WILSON PARK.

LAST ONE LEFT WITH ONLY $1500 DOWNPAYMENT & IMMEDIATE OCCUPANCY—3 BR brick, basement, attached garage, central air, carpeting throughout, 1¾ tiled baths & completely built-in kitchen—ALL BRAND NEW.

4 BIG BEDROOMS—2 UP & 2 DOWN—Fenced yard, awnings, detached garage & carport. ALL IN VERY NEAT CONDITION ON NAMEOKI ROAD FOR $13,500.

3127 WAYNE—2 BR frame cottage with fenced back yard, new gas furnace, new hot water heater & THE SALES PRICE ON THIS ONE WILL PLEASE YOU.

$600 DOWNPAYMENT AND LESS THAN $100 CLOSING COSTS—3 BR frame home with full basement, ALL NEWLY DECORATED INSIDE & OUTSIDE & READY FOR OCCUPANCY—CALL FOR APPOINTMENT.

$450 DOWN FOR THIS 2 BR STEEL SIDED home with attached garage, metal awnings & gas heat. Hardwood floors throughout, IN FROHARDT SCHOOL DISTRICT.

IT'S HARD TO FIND HOMES IN THIS CONDITION—3 BR frame home with detached garage, fiberglass awnings, air conditioned, separate utility room, beautiful gold carpeting throughout, new tile in kitchen & bath, SPIC AND SPAN INSIDE & OUT—RODGER AVENUE.

WE'VE GOT A LOT OF NICE HOMES . . .
CALL US TODAY !!
931-2400

2523 MADISON: 1½ story frame, 3 bedrooms, living room, kitchen, dining room and bath. Full basement, gas furnace. $436 down, $109 a mo. full payment. No other costs. First G.C. Savings and Loan. Call 876-0262. 1-6-15tf

6 ROOM modern brick, 2 bedroom, family room, attached garage, good location, air condition. Call 931-3934. 1-7-13

FOR SALE:

IN STAUNTON: Three bedroom, dbl. garage, corner lot, gas heat, excellent condition. — — — — — — $26.500

IN STAUNTON: Four room and bath, furnished, on 60x 150' lot, priced to sell $5800

IN WORDEN: Four room, bath, w/w carpeting, carport, basement, on an acre lot.

IN WORDEN: 6 room, bath, w/w carpeting, on 80x275 lot. 2 blks. from school.

IN OLD RIPLEY: 6 rooms, gas furnace, basement on 75 x120' lot. Priced for quick sale.

IN HAMEL: Four bedroom, 2 story frame, 1½ baths, basement, several lots included.

— Call —
Wilbur F. Meyer AGENCY
618-633-2225, 2252, 2315

Houses for Sale 1

COCHRANE-WOLF AGENCY, Inc.
1506 Johnson Road
876-1767 877-2345
452-8176

3 BR. BRICK with full bsmt., att. garage, big 98 x 133' lot, has tile bath, gas heat, priced at just $18,900, see 3717 Ruth Drive.

BEAUTIFUL 4 BR HOME, 2 story, has 2½ baths, deep carpeting thruout with drapes to match, blt-in kit., att. 2 car garage, full bsmt., paneled fam. rm. with fireplace, immediate possession, call us.

3 BEDROOM, 1½ story brick near downtown, has full bsmt., big LR & DR., fenced in yard, easy terms.

BIG 9 ROOM HOME on a large 100 x 239' lot, carpeting, 2 fam. rms., fireplace, also has a private office, 2 baths, 2 car garage, cent. air cond., garden house, on East Chain of Rocks Rd., $32,500. Call us.

COMMERCIAL BLDG. with over 13,000 sq. ft. on 1st floor plus a beautiful 6 rm. apt. on 2nd floor. Available for purchase or lease.

RESIDENTIAL BLDG. LOT, 100 x 150, all utilities are in and underground, ideal for split-level or any other type home, priced at just $2850.

REAL PRETTY 6 rm., 3 BR home with w/w carpeting in entry hall, LR & DR., cent air cond., ceramic tile bath, full bsmt., 14 x 22' garage, very nice. See 2020 Lindell.

5 ROOM—3 BRS., with big eat-in kit., encl. front porch, garage, work shop on Bryan Ave., the price is reasonable at $8495.

5 RM., 2 OR 3 BR., gas heat, partial bsmt., 1315 Madison Ave., $4450.

MADISON SPECIAL: Cent. air, h/w floors, big lovely rms., 2 BRs., plus spare BR. in bsmt., large encl. sunporch, A-1 thruout, plus 3 rm. cottage in rear of fenced yard, furniture incl. brings in $65.00 mo. rent. All this only $450 dn., GI nothing DN. Check 1651 Market at once.

CUTE AS A BUG'S EAR: 2 BR. white cottage newly painted, rich gold carpeted LR., fenced back yard, garden house, storage, pitiful low terms, priced only $7950, top flight location, 2149 Miracle behind Maryland Mkt.

3 BEDROOM brick, hardwood floors, 7 yrs. old, on half acre lot. $14,500. Call 931-4626. 1-7-2

SIMPSON Realty
4064 Gaslight Walk
931-1360
BURT SIMPSON
HAROLD SULLIVAN

3 B/R BRICK w/attached garage and full basement in the country. $18,750 full price, 6½% loan can be assumed. Vacant. See 27 Victory Drive.
2 B/R FRAME HOME overlooking Highway 157 in Collinsville. Has rental income of $100 per month or could be a total of $225 per month as an investment property. New w/w carpeting. Can be bought completely furnished.
3 B/R BRICK w/attached garage in Lakeview Estates. $1000 down and assume 6¾% lon. $150 per month includes taxes and insurance.
3 B/R FRAME HOME in Bellemore Village area. You can paint part of your down payment. Call to see 1923 Lynn. It's vacant.
FOR THE LARGE FAMILY. Two story aluminum siding, needs some repair. $500 down and assume 6½% loan.
WELL KEPT 2 B/R FRAME with full basement. Fenced and shaded back yard. Ideal home for retiring couple. See 2967 Washington. It's vacant.
TRAILER LOT in North Granite. Has all utilities. 2723 Nameoki Drive.

3 BEDROOM BRICK, full basement on ¾ acre lot in Mitchell. $17,000. For appointment call 931-6294. 1 7/13

2607 LINCOLN: 1½ story frame, 3 BR, LR, kit and bath, gas furnace and basement, $380 down. $82.00 full payment.

907 MADISON: 2 BR, LR, kit and bath, full basement, gas furnace, 50' lot. $405 and $83.60 a mo.

#4 HARRISON: 3 BR, LR, kit, bath and utility room, gas furnace, no basement, 80' lot, $650 down. We will furnish all paint and material to put house in A-1 condition. $120 a mo.

2420 OHIO: 3 room house with bath, gas furnace and full basement. 50' lot. $200 down and $51 full payment. No closing cost on these.

First Granite City Savings & Loan
876-0262

1738 MARKET, Madison. 3 bedroom, living room, kitchen, and utility room, gas furnace, 1 car garage, no basement, $280 down. $70 full payment, no closing cost. Call First Granite City Savings, 876-0262. 1-6-11-tf

PROPERTY OWNERS!!
We HAVE Buyers
We NEED Sellers
ALSO
TRY OUR NEW TRADE-IN PROGRAM
LIST WITH
MORRISS REALTY CO.
REALTORS SINCE 1903
1907 Edison 876-4400

GRANITE CITY REALTY CO.
Realtors
1414 Twenty-first St
B. C. "Tip" O'Neill
Herman Schroeder
Brokers
876-2524

SPECIAL BULLETIN: We Need 3 Bedroom Homes To Sell!

1704 GARFIELD: 6 room. Brick. 3 bedrooms. Carpeted living & dining room. Big eat in kit. Bsmt. Family room plus office. 2 baths. Carport. Patio. Well. Perfect location for all schools.

2190 WEST 20TH: All set up. Ready to move in. Trailer & lot. Move your clothes in Immedaite possession.

2 FAMILY HOMES: 2566 Iowa. 2710 Washington. 2201 Lee. 2106 Lee. Owner must sell fast. Come in today for a real deal.

2264 STATE: Office, store, or etc. down, plus 2 apts. up. Building in tip top shape. High traffic count. Will rent downstairs.

2536 IOWA: Cute 4 room frame plus paneled room in bsmt. This home is spotless! Priced for quick sale.

NEW 3 BEDROOM BRICK on Old Alton rd. Fully carpeted. Central air. 1½ baths, 2 car garage, $1200.00 down & assume loan. $163.00 mo. complete.

#9 SHIRLWIN DR. On the lake. Beautiful. 7 extra large rooms. 3 bedrooms. Carpeted living room & dining room. Kitchen. Built in family room. Fireplace. 2 baths. Central air. 2 car garage. Immediate poss. Owner transferred.

59 CARLA DR., ARLINGTON HEIGHTS: 7 room brick. 3 bedrooms. Living room. Formal dining room. Family room. Fireplace. 2 car garage.

We Have Many More. Call Today. Selling Houses is Our Job. Call the Professionals to Sell Yours.

B. C. "Tip" O'Neill — Wm. Thoelke — Herman Schroeder

Houses for Sale 1

LUEDERS Realtor
#12 Nameoki Village
877-0388

3208 HARVARD: 3 b.r. brick; family room, patio, 1½ baths & showers; cent. air cond. w/humidifier & air filter. Price includes drapes, carpets & rugs, Maytag washer & dryer, Tappan #400 gas stove. Owner being transferred, quick possession.

49 ACRES ON CANAL ROAD between R33 & R#111 includes 3 bedroom ranch type dwellings, out-buildings.

5 ACRES including tavern & apartment bldg. plus shooting range on Horseshoe Lake.

1238 MADISON AVENUE: Commercial location w/living quarters or storage upstairs. CARE TO MAKE AN OFFER?

57 ACRES on Highway 40 at Cahokia Mounds Park.

LOT 100 x 140' at 1922 Third St. EASY, EASY TERMS.

93 ACRES—Southwest corner of Route 16 & Route 57. Mattoon-Charleston Area.

LARGE LOT: 80 x 130' at Mitchell on Carolyn Drive improved with 2 bedroom frame cottage, gas furnace and bath.

GI LOAN APPROVED ON 818 24th St. 2 bedroom modern cottage, basement, garage. No down payment—only closing costs necessary and good credit.

ANOTHER 3 bedroom one floor plan, basement, gas furnace, bath, 1 car garage. Choice location at 2259 Delmar—$10,950.

2016 12TH ST. 2 bedroom frame cottage with 2 lots 50 ft. each.

PRICE REDUCED — 1800 Spruce, 2 bedroom apt. over 2 car garage. Ideal for family room or shop, corner lot.

45 ACRES on Silver Creek between Troy & O'Fallon, Ill. $500 per acre.

PRICE REDUCED ON THIS INCOME PROPERTY: 2422-24 Delmar. 4 family brick, 4 fireplaces, 4 furnaces, and basement.

1½ STORY, 3-bedroom brick home, $36,000. 3248 Erin. Call 877-5650 after 5 p.m. 1-6-29

4 BEDROOM HOME. ALUMInum siding. Storm windiws. Full basement, automatic heat. 1½ baths. Remodeled kitchen. Lots more. Call 877-0296. after 5 p.m. 1 6/22

3 BEDROOMS: New carpet in living room and hall, new cabinets, aluminum siding. Extra large garage, 2201 Orville. By owner. $10,500. Call before 2 p.m. or after 6 p.m. 797-0183. 1-7-2

MORRISS REALTY CO.
CALL 876-4400 — OUR 67TH YEAR
RALPH MORRISS, BROKER

EXECUTIVE'S HOME. — 7 room custom brick featuring 3 bedrooms. Family room with fireplace. Built-in kitchen. Living room dining room L. Central air, carpeting, landscaped. First time offered. Call us for an appointment to see 2355 Emert today.

PARKVIEW SCHOOL AREA. 5 room, 3 bedroom, bath and ½ brick and frame and only 1 year old. Full basement. Carpeted living room. Built-in kitchen. Call 876-4400 for an appointment to see 2572 Straford Lane.

LARGE 3 BEDROOM BRICK — Built-in kitchen including dishwasher. Full basement, central air, attached garage. Call today to see #6 Robin Court.

RESTRICTED RESIDEN-BLDG. LOT. All underground utilities. Lot size 150' front and located at Twin Lakes.

CHOICE RESIDENTIAL BLDG. LOTS: Restricted building sites are available in the locations listed below. These may be purchased with 10% down and owner will carry financing at 6% interest.

24xx WESTMORELAND DR.
25xx STRATFORD LANE
47xx BENNING AVE.
xxxx UNIVERSITY DRIVE
HOLIDAY SHORES

Office Phones:
876-4400 — 451-7880
After 5 Call
ART HOFF— 876-4461
MARIE SZYMCEK—877-8933
MORRISS REALTY CO.
REALTORS SINCE 1903
1907 EDISON AVE.

Houses for Sale 1

HERITAGE REALTY
3727 NAMEOKI RD. PHONE 877-5252

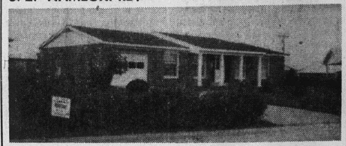

#71 JANINE CT.

Beautiful 3 BR brick, family room, patio, full basement, attached garage, fenced yard, central air and more. This fine home can be yours. Call for appointment and more information now.

John Sobol Realty
2124 Pontoon Road, Granite City, Ill.
Phone 451-7431

ONE-HALF BLOCK from the Park. Spacious newer 2 bdrm brk. Fireplace, finished basmt, cent air and garage. Quick possession. Call for appointment to see 2612 Edison.

LOOK AT THIS FOR $18,500. #2 COUNTRY COURT LANE. Finest location in Granite City. Large 6 rm, 3 bdrm frame. 1½ baths, 1 car gar, formal dining rm, air cond and more extras.

NEWER DUPLEX: One side 3 bdrms and basmt. Other side rents for $75. Central air. Do see 2400 Edison. Priced right at $22,500.

MADISON PROPERTIES
Drive by, Call for Details

1637 Sixth St. — — — $7950
1125 Reynolds — — — $5950
1026 Iowa — — — — $12,500
1510 4th St. — — $98 month
1658 Third — — $98 Month
1823 Sixth St. INVESTIGATE

GRANITE CITY & SUBURBS

2117 Cleveland: 2 family, $12,950.
1740 Venice, 6½% loan, $10,500.
2260 State: Commercial. $31,500.
2254 Cleveland: 2 story, $19,900.
5129 Lakeview: 6 rm., $12,950.
65 Deborah Ct.: Duplex. $34,900.
133 Troeckler: Good terms. $8950.
2550 Hemlock: Budget priced. $10,500.
2142 Lincoln: Corner lot. G.I. $104 month.
1715 Maple: 3 rm dandy, $4,950.
7 Suburban lots from $2400..

BY OWNER: Lueders Park Estates: 3 bedroom, 1½ baths, wall to wall carpeting throughout, custom drapes, attached garage, plus many other extras. Assume 6% loan. Shown by appointment only. Phone 877-8370. 1-6-25

This Is the Emblem of Integrity in Sales. Always look for the Realtor's Real Estate Emblem before you buy.

Watch for the full page ad each Thursday sponsored by the following Realtors.

COCHRANE-WOLF AGENCY,, INC.
1506 JOHNSON ROAD
876-1767 — 452-8175

FRANCIS AGENCY
2740 MADISON AVENUE
877-2133

GRANITE CITY REALTY CO.
1414 21st STREET
876-2524

JUDD
REAL ESTATE AND INSURANCE
2776 MADISON AVENUE
877-5542

KAEGEL
REAL ESTATE AND INSURANCE
1367 NIEDRINGHAUS AVENUE
452-1125

MORRISS REALTY CO.
1907 EDISON AVENUE
876-4400

REINHARDT AGENCY
1923 EDISON AVENUE
877-0613

JOHN SOBOL REALTY
2124 PONTOON ROAD
451-7431

STEELE-KUNNEMANN
1319 NIEDRINGHAUS AVENUE
876-0252

ATTRACTIVE 5 RM. brick veneer, in choice location. Spacious rooms including DR, big utility, big step-saving kitchen, plenty cabinets & closets, gas furnace, central air. screened pation, attached garage, beautiful lawn, shrubs & trees. Immaculate & such a sensible floor plan. Judd Realty, 877-5542. 1-6-22

4 BEDROOM HOME: On 2½ acres, 2 baths, double garage, full basement, on Bluffs in Collinsville. Call 344-3933. 1-6-25

Real Estate for Sale 2

CHOICE LOCATION. Center lot. 32xx Newell. 90' front x 115'. Best offer over $6500. Call 877-0890. 2-7-13

90 FT. front lot on Newell. Best offer over $6500. Phone 877-5650. 2-6-29

LOT FOR sale at beautiful Holiday Shores. For information call 877-8432. 2-6-25

CAMPERS! Come to beautiful Ka-Ho Lake Estates where the fishin' is great! Lake front, lake view, and wooded lots for sale with convenient financing available. Drive out today! Ka-Ho Lake Estates, 1½ miles north of Mt. Olive, Ill., on Int. 55 (66, or dial Edwardsville 656-5270 for more information. 2 6/22

GREEN HOUSE: To be dismantled. Write to Box 69 in care of Press-Record. 2 6/29

Business for Sale 3

TAVERN TO LEASE or sell. Call Ed Schmidt, 931-3048. 3-7-6

Trailers for Sale 5

10x50 2-BR.
1963 LIBERTY
The Cleanest Used Home We Have Seen
VILLAGE GREEN MOBILE HOMES
4114 Pontoon Rd.
931-5109

1969 12x60 MOBILE home. $400, take over payments. Call 931-5021 after 6 p.m. 5-6-22

TRAVEL TRAILER, 15½ ft. Fully self-contained. Very good condition. Equalizer hitch. $1250. Phone 931-2829. 5 6/22

HOUSE TRAILER 'Elcar," 8x26. Furnished. Good condition. Ideal for club house. Can be towed by car. $800. Standard Station, Livingston, Ill. Hwy. 66. 1-314-832-2460. 5 6/22

1969 — 12x60 CENTRAL AIR, formal diningroom, private kitchen, carpeting. Call 931-4713. after 5:30. 5 6/22

Houses for Rent 6

FOR LEASE: Attractive 3 BR brick home. Only 15 minutes from downtown St. Louis. Call John Sobol Realty, 451-7431. 6-6-4 tf

CAN BE USED FOR COMMERCIAL or living quarters. 5 rooms with basement. Make good liquor store or confectionery. Cheap rent. 2621½ Madison Ave. Phone 876-0148 6 6/22

2 ROOM WITH BATH, CUTE, Ideal for couple. 2319 rear E. 24th. Call 877-2924. 6-6-22

2 ROOM furnished house. Utilities furnished. Single or couple. Call 877-1744. 6-6-22

4 FURNISHED ROOMS: $28 per week. Couple only. 803 Grand. 6-6-25

3 ROOM HOUSE: Choice location. 3000 or 3008 E. 23rd st. 6-6-25

HOUSE: 3 rooms, furnished; utilities paid. Adults only. 1923 Fifth st. 6-6-22

HOUSE was rented, lady left state. Will people that were interested please call again. 5 rooms down, 3 rooms up. 2309 Washington. 877-5250. 6-6-22

3-ROOM FURNISHED HOUSE, utilities furnished, $25 a week. Phone 876-3596. 6-6-22

Apts. for Rent 7

FURNISHED APTS.
ONE BEDROOM
G.E. kitchen. Utilities paid.
1507 Second St., Madison

PARKSIDE MANOR Colonial Apts., near Wilson Park, 2-bedroom, large living room, kitchen and dining area, wall to wall carpet, drapes, patio, central air, carport, swimming pool, full basement, storage and laundry. $162 month, heat and water furnished. Call 876-0262 or 877-8085. 7-5-7tf

USE CLASSIFIED ADS TO BUY, SELL, SWAP RENT OR HIRE

DEADLINES: NOON SATURDAY for Monday Publication
NOON WEDNESDAY for Thursday Publication

MINIMUM CHARGE $1.00 (BOX NUMBER SERVICE CHARGE $1.00)

Rates: First Insertion 7c WORD; Second Insertion 6c WORD; Fourth Insertion 5c WORD

EXAMPLE: 15 WORDS, 1 TIME — $1.05; 2 TIMES — $1.95; 4 TIMES — $3.60

CANCEL YOUR AD DAY RESULTS ARE OBTAINED—
REFUNDS ARE BASED ON EARNED RATE

Apts. for Rent 7

NOW LEASING . . . Modern New Apartments
Country Club Living with Private Swimming Pool and Tennis Court
PONTOON PLAZA APARTMENTS
★ 2 Bedrooms ★ Living Room with Dining Area ★ Complete GE Kitchen ★ Gas Heat and Central Air-Conditioning ★ Full Basement ★ Wall to Wall Carpeting ★ Ceramic Tile Bath★
For information and application for lease . . . call 452-8118 or 931-1530 . . . today.
APARTMENT MANAGER IN APT. #7

FURNISHED APTS., various locations, 2 and 3 rooms, $16 to $25 weekly, eevrything paid. Call 876-1562 anytime. 7-6-29

Luxury Apartments Garden & Towne Houses
FROM $130.00 MONTH
Phone 931-3221, 931-2299 or 931-6097
H. BAILEY, Owner

1 BEDROOM — 2½ room efficiency apartment with all electric kitchen, drapes, air conditioned, $105 a month includes water. By appointment. Call 451-4759 or 931-4309. 7-5-11 tf

APARTMENTS
ALL NEW — FOR LEASE
UNFURNISHED
FURNISHED —
Call Russ Walker
931-4309 451-4759

ADULTS ONLY: 1 bedroom furnished apartment home. Private entrance, bath and parking. air conditioning and gas heat. ½ block from park. Inquire 2916 Oregon avenue. 7-6-22

TWO ROOMS neatly furnished. Utilities furnished. 2227 Benton. 7-6-22

UNFURNISHED 3 ROOMS and bath. 2617a Washington. Call 877-0933. 7-6-25

NEW DOWNTOWN **APARTMENT**
1 & 2 Bedroom, Furnished
CALL
TraveLodge, 876-2600

NICE 3-ROOM APARTMENT. Furnished. 2035 Sixth St. 7-6-22

2 ROOMS, DOWNSTAIRS, separate entrance. $25 month. 2010 rear E. 20th. Call 876-3405 or 877-2352. 7-6-29

Garden Apartments Town Houses
FROM $120 MONTH
OWNER OPERATED
Call Anytime, 877-3983, 876-6443 or 451-4866
BUENGER APTS.

PARKVIEW APARTMENTS; 2 bedroom Garden apartments. Carpeting, drapes, refrigerator, range, central air and patio. Call Buenger Leasing, 877-7086 or 876-6443. 7-6-29

New Houses - Duplexes and Apartments for Lease
Good Locations.
Beautiful Built-In Kitchens, Carpeting and Drapes.
John Sobol Realty
451-7431

3 ROOMS,BATH, FURNISHED. Private parking. No pets. Call 877-1379. 7 6/22

TWELVE WIDE mobile home for rent. Adults only. Air conditioned. Call 873-6568. 7-7-2

APARTMENTS: Furnished — semi-furnished, utilities paid. Call 877-8224. 7-1-4-71

4 ROOMS, DOWNSTAIRS, modern, clean, 116 Abbott Street, Venice. 6-18-25

FURNISHED 2-ROOM APT. Adults. 1715 Edison. Phone Phone 877-4155. 7-6-29

4-ROOM APARTMENT. 2011a Grand. Call Western Auto. 877-7000. 7-6-18-tf

4 ROOMS UNFURNISHED, upstairs, no children. Call 876-6475. 7-6-25

4-ROOM FURNISHED APT., utilities furnished, no pets. Call 451-5728 or Collinsville 345-0535. 7-6-25

UNFURNISHED: 4 rooms, bath and sun porch, heat, water and garage furnished, adults only, $100 month. 2637 Edwards Street. 7-6-25

SEVERAL APTS. for rent. Rent from $60 per month to $125. Call Carl Miller at American National Bank, 876-6312. 7-6-22tf

2059 CLEVELAND. 3 nicely furnished, clean rooms, private bath, quiet, adults. No pets. Reference. 876-8755 or 876-1721. 7-6-22

SIR JOHN'S COURT
2700 CENTER STREET
Near Wilson Park
One & Two BEDROOM **APARTMENT AVAILABLE**
Includes:
- WALL-TO-WALL CARPETING
- DRAPERIES
- ALL ELECTRIC KITCHEN
- WATER
- STORAGE AREA
- LAUNDRY FACILITIES

1 Bedroom $116.50
2 Bedroom $139.50
The Success Address of Granite City
CALL
345-4956 or 877-0503

3 ROOMS: Fully furnished, all paneled, large bath, private ent. Adults only. 800 Front Grand. Call 876-5807 eve. 7-6-25

2 BEDROOM garden apt., carpeting, drapes, electric kitchen, central air and color TV antenna. Call 877-7086 or 876-6443. 7-7-2

2 ROOM furnished apartment. Utilities paid. $17.50 week. 2437 East 23 st. 7-6-25

WILSON PARK APTS.: 26th and State. One efficiency—1 and 2 bedroom apartments, unfurnished. Heat and water furnished. Call Custodian, 877-0410 or Trust Dept., 876-1212. 7-6-22tf

2 & 3 ROOM furnished apartments. All utilities paid. 3000 or 3008 E. 23rd st. 7-6-25

UNFURNISHED: 3 rooms, hardwood floors, downtown. Inquire 1925 Grand. 7-7-2

2 FURNISHED ROOMS: $10 per week. 2410 West 20th st. Adults. Phone 876-5242. 7-6-25

LARGE 2 BEDROOM apt. Range, refrigerator, carpeting, draperies, central air cond., patio, owner operated management. Call 877-3998. 7-6-22

2—3 AND 4 ROOM furnished apartments, private bath. Apply 2001 Missouri avenue. 7-6-25

3 ROOMS: Furnished, newly decorated, private bath and entrance, utilities furnished, clean, first floor. 1939 Grand ave. 7-6-25

NICE APARTMENTS FOR NICE PEOPLE!
SHAMROCK APARTMENTS
Maryville and O'Hare — Granite City
1 BEDROOM UNITS — — $115.00
2 BEDROOM UNITS — — $130.00
Furnished Units Available!
INCLUDES: Spacious Rooms with Big Closets. New GE Kitchens, Wall to Wall Carpeting, Nice Draperies, Central Air-Conditioning, Water Furnished PLUS Laundry Facilities.
LOCATION: Quiet residential area across from Worthen Park and Parkview School — Plenty of room to play and enjoy living.
CALL: 876-8233 Resident Manager
OPEN DAILY: 1-8 P.M. Saturday and Sunday 1-6 P.M.

Apts. for Rent 7

NICE 3 ROOM furnished, with bath. Utilities included. $16.50 week. 2130 Grand, after 4:00 p.m. call 877-1145. 7-6-22

4 ROOMS, furnished, private bath, all utiltieis paid. 2221 Lee. Call 876-4310. 7-6-25

3 LARGE ROOMS: Bath, porch, basement, partly furnished. Baby accepted. Call 877-6104. 7-6-25

4 ROOMS: Unfurnished. 2022a Grand. Apply at apt. 2022 Grand. 2 children welcome. 7-6-25

4 LARGE FURNISHED rooms, with bath; utilities paid. 2429 Bryan. Call 876-2596. 7-6-22

Rooms for Rent 8

CLEAN SLEEPING rooms for men. 1513 Second street, Madison. Phone 876-6218. 8-7-12tf

SLEEPING ROOM for rent. 1848 State Street. 8-6-8 tf

SLEEPING ROOM, private home. Gentleman. References. 2438 Cleveland. Call 451-9721. 8-7-2

SLEEPING ROOMS, clean, modern, nice location. 2131 Grand. 8-7-6

SLEEPING ROOM, large front. 1651 Third st., Madison. 8-6-22

SLEEPING ROOM. 2655 Benton. Call 876-5535. 8-6-22

SLEEPING ROOM, 1304a Niedringhaus. Private entrance. 8-6-22

SLEEPING ROOM: Gentleman. Private entrance, bath, garage, park area, bus line. Call 877-8549. 8-7-2

SLEEPING ROOM, quiet, convenient, downtown, bus, gentlemen. 2146 State. 8-7-2

Business for Rent 9

OFFICE SPACE — 2 rooms, 11'x21', 11'x11'. First floor. Darner Building. Call 877-5886 or 876-9082. 9-6-25

2 OFFICE ROOMS for rent. 100% location, 2nd floor, Morriss Bldg., 19th and Edison. $50 per month. Call 876-4400. 9-4-16tf

3-ROOM GROUND floor office, heat and water furnished. 1249 Niedringhaus. Call 1st G.C. Savings 876-0262, evenings call 1-314-367-0231. 9-11-6tf

STORE BUILDING for rent or sale, 30'x60', full basement. 705 Madison Ave. Call 452-5315. 9-6-11-tf

STORE FOR RENT. Ideal for office, beauty shop. 927 Niedringhaus. Phone 877-3762. 9-6-18

STORE—15x50; Parking. $45 month. 2010 E. 20th. Call 876-3405 or 877-2352. 9-6-29

OFFICE FOR RENT
800 Sq. Ft. — 2800 Madison
Louis Agency
452-5186

TWO NEW furnished air conditioned offices, 15'x30' each, can be combined into 30'x30', includes desks, chairs, files, etc. 6 acres of separate auto and truck parking. Harvey Hieken, 877-1212 or 452-1198. 9-7-20

Misc. for Rent 10

1000 SQ. FT.
Utilities Furnished
876-7076
DUFFNER BUILDING

COACHLIGHT MOBILE Home Park, Birger Street, Glen Carbon. 5 minutes from SIU. Spaces available. Call 1-288-7731 or 1-288-9879. 10-6-25

SPRINKLERED WAREHOUSE SPACE FOR RENT
Up To 80,000 Sq. Ft.
As Low As 20c Per Sq. Ft. Annually
Granite City Industrial Center
MORRISS REALTY CO.
Agents
1907 Edison Ave. 876-4400

OFFICE AND warehouse space, on Hiway 111, ½ mile south of 162. Call Ed, 931-2555. 10-6-25

FOR RENT OFFICE SPACE
In the Beautiful New
Cochrane Building
"Heart of the Action Location"
CALL MR. COCHRANE
876-1767

Trailers for Rent 11

FOR RENT—TRAILER. 2 bed room, bath and ½. Air Cond. Call after 7. 877-1183. 11-6-22

1- AND 2-BEDROOM mobile homes for couples or singles. 4150 Division (Pontoon Beach area). Phone 931-0758. 11-7-2

Cars for Sale 15

1969 MALIBOU, 6000 miles, excellent condition, $300 plus assume loan of $2700. Phone 877-5650 after 5 p.m. 15-6-29

Cars for Sale 15

GREAT BUYS
FROM
"The Good Guys"

JACK
LOOK WHAT WE'VE GOT

1963 OLDS 98: Full power and air cond.

1967 CHEVY CORVAIR: 2 dr. H.T. $795.

1969 CHARGER: V-8, automatic, power steering.

1963 FAIRLANE: 2 dr. H.T. $595.

1966 OLDS 442: 2 dr. H.T. Steering, brakes, factory air. bucket seats.

1962 CAD.: $595. Full power and air.

'64 DART GT: Bucket seats, $745.

ONE OWNER
1962 Chev. "6." Automatic. 35,000 actual.

1965 BUICK WILDCAT: 4 dr., V-8, auto., steer. and brakes. Air conditioned.

1966 BONNEVILLE: Brougham; gleaming black, black vinyl roof, steering, brakes, factory air; sharp.

1967 DODGE: 2 dr. H.T. 30,000 miles, one owner; guaranteed for 20,000 miles.

CREAM PUFF
1967 Dodge Monaco 500; 2 dr. H.T. power steer. & brakes, bucket seats, vinyl roof, air conditioned.

1967 CHEV. ¾ TON GMC, $150.00.

USED TRUCKS
1968 CHEV.: 6 cyl., std. trans. Perfect.
1966 INTERNATIONAL.
1969 CHEVY. VAN
1965 FORD VAN

'63 FALCON: Convt., nice.

'63 OLDS "98": Full power and air conditioned. Sharp.

1962 CHEV. WAGON: V-8, automatic. $163.00.

1966 DODGE HEMI
4 speed, bucket seats.

1963 PONTIAC: Bonneville, V-8, auto., factory air. P.S. & P.B. New tires. Great car.

'65 DODGE 500: 2 dr. H.T.

1967 CHEV. IMPALA: Super Sport, 427, 4 speed, 4.10 gears, Hurst linkage. $1595.

MUSTANGS
2
TO CHOOSE FROM
'65 - '66 Models

WE WANT YOUR BUSINESS AND WE'LL TRADE TO GET IT.

1963 MERCURY: Convert. Now it's not the best car on our lot, but then it won't cost you either. It's free to the first person who takes it off the lot. Another crazy example of how easy it is to deal wtih the Good Guys.

MANY OTHERS To Choose From!!!
GRANITE CITY DODGE
1911 Madison Ave.
876-3564

1969 DODGE Van, brand new, mileage only 139 miles. Owner moving, has to sell. Evenings after 6, call 876-6352. 15-6-22

1962 OLDS. 3000 or 3008 E. 23rd st. 15-6-25

1964 RAMBLER American, 6, stick, hardtop, excellent, $495. Call 876-4676. 15-6-22

Cars for Sale 15 | Cars for Sale 15 | Cars for Sale 15

For Quick and Efficient Service On Your Car or Truck
STOP IN AND SEE . . . . . **HAROLD CHITWOOD**
SERVICE MANAGER
"WE SERVICE ALL MAKES"
B. E. HOHLT, INC.
1837 MADISON AVE. GRANITE CITY, ILL.

1967 GTO CONV. Excellent condition. Turbo hydromatic transmission. New tires. $1750. Call 876-7050. or 876-7683. 15-6-22

Automatic Transmission Repairs
WE REPAIR ALL MAKES
ONE-DAY SERVICE!!!
G. C. DODGE
1911 Madison Ave.—876-3564

1961 PLYMOUTH 2 dr. slant 6, push button drive, radio, heater, 1 door damaged. Running condition, $60. Call 877-8601. 15-6-18

1962 PLYMOUTH 4-door sedan. 1201 Meridian. 15-6-22

1963 IMPALA—CHEAP. 2621½ Madison Ave. Phone 876-5921. 15-6-22

FORD, 1965 GALAXIE. Automatic. 2609 Logan. Call 877-4091. 15-6-22

We Pay Cash for
Good Clean Cars
Any Make or Model
LaRUE'S AUTO SALES
2261 Madison Ave., 877-6304

1964 CHEVELLE S.S., auto. trans., white with red interior, bucket seats. See at 2566 North Street. 15-6-22

1951 PONTIAC sedan coupe, straight 8 standard shift, 40,700 original miles, like new. Phone 877-2247 after 6. 15-6-22

1968 GMC ¾-ton Custom camper, with 1969 Del Ray Imperial 10-10 fully self contained. 2904 Indiana or phone 452-3389 after 5:30. 15-6-22

1960 CHEV., 396/3.75 h.p. buckets, gauges, 3-speed Hurst, chrome wheels. Call 451-7481. $625, best offer. 15-6-22

1960 CORVETTE, rebulit V-8, 13,000 miles, auto., new tires, two tops, new tail pipes and muffler, complete tune-up, excellent condition. Call 451-7961. 15-6-22

1965 PONTIAC GTO, clean. 3245 Fehling Road. Call 451-9580. 15-6-22

1969 ¾-TON Chev. truck and 11' camper. Call 931-2845. 15-6-22

$1988
DELIVERED

Small wonder: can be seen at
COLLINSVILLE VOLKSWAGEN
1832 VANDALIA ST.
COLLINSVILLE
345-5500

1961 CHEVROLET: Bel-Air, 4 door sedan, radio, heater, stick-shift, 6 cylnider. Price $185. 877-7294. 16-6-22

1965 CORVAIR: Convertible, 4 speed. Red with black interior. Phone 931-4630 or 2125 Dawn after 4:00. 15-6-25

'69 FORD COBRA: Bucket seats, 4 speed, console, & air, factory warranty. Low mileage. Reasonable. Call 876-0419. 15-7-2

1969 CAMARO: Automatic, 327, Powerglide. 1122 Reynolds, Madison. $1950. 16-6-25

1965 BUICK: LaSabre Sport, excellent condition; will consider trade. Call 931-075[illegible] 15-6-22

FOR SALE OR TRADE: '69 Baracuda, V-8. Call 877-5041 after 6. 15-6-25

'69 CHEV. IMPALA: 2 dr. htp., vinyl roof, power, air, new tires, 18,000 mi. Cal 877-6726 after 5. 15-6-25

1962 FORD: Fairlane 500. V-8, 4 door, auto. trans., runs good. 2611 Sheridan. 15-6-25

1964 BUICK: Conv., LaSabre, 1802 Bremen. $500. Call 931-3479. 15-6-22

1967 VOLKSWAGEN, 2 door sedan. Stereo AM-FM radio, luggage rack. Nearly new tires. Overhauled engine. $1175. Call 876-7028. 15-6-25

1968 OPEL KADETT LS, new tires, 27,000 miles. Call 797-0619 or 797-0689. 15-7-2

1962 BUICK LaSabre, 4-door sedan, air conditioned, good shape, one owner. Phone 876-1567. 15-6-25

1968 PLYMOUTH Roadrunner, good condition, auto., make offer. Call 877-0617 after 6 p.m. 15-7-2

1963 BUICK 4-door hardtop Electra 225, full power and air, clean. See to appreciate. After 5 call 931-5569. 15-6-25

1965 CHEVROLET Impala, 327 cu. in., 250 h.p., power steering, 2-door sport coupe. Call 931-4398. 15-6-22

1955 FORD ½-ton pick-up, V-8, standard shift, $275. See at 1716 Ferguson or phone 931-2459. 15-6-22

FOR SALE or trade: '63 Chevy, 6 cyl., 4-door hardtop, trade for Chevy II or Nova. Phone 877-6388. 15-6-22

1964 CADILLAC, cheap. Call 451-4707 after 5. 15-6-22

Misc. for Sale 17

WATKINS PRODUCTS home shoppers service. Mrs. Harold Lynn. Call 877-1137. 17-6-29

BLACK & WHITE Pinto, gelding, bridle and saddle. Call 876-6669. 17-6-22

Carpet "Party-Clean" Without Wetting
June is a month for weddings and parties. Your friends and guests will notice a clean carpet. We recommend HOST, the new method of cleaning carpets without wetting. Use carpet immediately after cleaning. Borrow our remarkable HOST Electric Up-Brush. It's easy.
S & S FLOOR COVERING
1412 Niedringhaus—452-1141

BUILT-IN CABINETS, custom built. Allow me to give you a free estimate. 25—years experience. Lifelong resident in Granite. Terms, no down payment. Call me anytime, 877-0221. 17-7-6

GENERAL ELECTRIC Superline air conditioner, 23,000 BTU, used 3 months, $265. Call 876-1446. 17-6-22

ZENITH TV, 23", color, beautiful picture and cabinet, almost new. Call 877-6621. 17-6-29

SEWING MACHINE sales — rentals. New Necchies, Brothers, Nelcoes, Westerns; dress makers. Used electrics treadles, powers. Trade, terms. Motors, cabinets, attachments, parts. New typewriters. Closed Sunday, Mondays. John and Marie Montgomery, 2612 E. 25th. 877-2421. 17-7-2

WEEKLY LICENSE Service. Auto., motorcycles, trailers, trucks. Out of state titles our specialty. Sales tax service. Forest Wilson, 2507 Grand. 17-9-14

ROCK, SAND, cement, lime, in sacks at the yard or delivered by the ton. Trash barrel $2. Bluff dirt $12. A load topsoil $14. Dark driveway slag $15. Cesspool 2 in. slag $15. A hooks steel clothesline post $15 a pair. Portable concrete steps $20 and up. Portable dog kennels. 50 ft. roll chain link wire 42x11, $13.50. Butch's Material, 1331 Iowa. Call 876-2766. 17-7-2

TRASH BARRELS. Call Steve Benko, 876-0157. 17-7-2

CHAIN LINK fence headquarters. Do it yourself and save money. 42 in high 11 gauge wire 75c per ft. includes wire, toprail, line post, loop caps and tie wires. Corner post with fittings $5.00. End and gate post $4.00 Walk gates complete $13. Double drive gates $30. Bring in your plans. Butch's Material, 1331 Iowa. Call 876-2766. 17-7-2

Misc. for Sale 17

LATEX WALL paint, $1.99 gallons, 8 colors and white. Pat's Discount, 1938 State. 17-4-23tf

WANT clean carpet without water. HOST, Feder-Huber Furniture, Niedringhaus & Delmar 17-6-29

ONE 3 TON water tower with pump, used less than 1 year. $100. Call 876-2626. 17-5-21 tf

TYPEWRITER AND adding machine rentals. Portable typewriters Royal and Smith Corona. Student discounts. Used desk model machines. Graham's Book Store, Niedringhaus and Delmar. 17-9-26tf

MOTOR OILS, Havoline, Quaker State, Conoco, Pennzoil, Shell X-100, Royal Triton, Permalube, Mobiloil, Golden Shell, all at discount prices. Type A ATF. Earl's Surplus Discount Store, 19th and Cleveland. 17-5-11tf

LATEX PAINT, $1.98 gallon.8 colors and white, one gallon covers average room. Earl's Surplus Discount Store, 19th and Cleveland. 17-5-11tf

3-MAN CAMPING TENT, automatic trans., Mercury 1960. 4 cu. ft. wheelbarrow, lawn roller and some tools. Call 931-2580. 17-6-25

SLINGERLAND DRUM SET, 2 cases, Bass, Snare, 2 Tom Tom's, Hi-Hat, 20" cymbal, $200. Call 876-5919. 17-6-22

WINE COLORED COUCH and chair, 12x12 rose carpet, large rabbit cage, child's playhouse, 23" GE TV, Early American Magnavox 23" TV, like new. 1715 Edison. Phone 877-4155. 17-6-29

HUNG UP on that drab kitchen? Call Bill's Cabinet Shop. Many beautiful styles and colors to choose. Call 877-5123. 17-7-13

LADIES: LOSE UP TO A DRESS SIZE IN JUST TWO WEEKS
SLIM-GYM
Men: Close up to 2 belt notches in just two weeks.
CALL
876-7610
OR
1-397-1123

NEW MINI-BIKES. Call 877-3075. 17-6-22

TYPEWRITER AND ADDING MACHINE rentals, late models, all types. Rentals applied to purchase price. Portable typewriters, all makes, students discount. Triangle Typewriter and Supply, 1916 State. 877-1912. 17-7-11tf

FOR SALE OR RENT
FOSTER IDEAL HOSPITAL BEDS
Also, wheelchairs, walkers and commodes. 80% reimbursable by MEDICARE.
MIDTOWN PHARMACY
877-1200 2057 Johnson Rd.

REFRIGERATOR, paid $595, sell cheap; gas stove, modern, paid $299, sell cheap; automatic washer and dryer and other items. 2621½ Madison Avenue. Phone 876-0148. 17-6-22

Misc. for Sale 17

6 AM-FM, new discontinued model auto radios, $50 each. 4 display radios, $20 to $40. Display model tape players, $120 value for $80, $80 values for $50. 8 new discontinued 520x14 sports tires $8 each. W. T. Grant Auto Center, 20 Nameoki Village. 17-5-14tf

ALCOA Siding Sale!
HOUSE 32x24x8
ALCOA SUPER 40
(HEAVY GAUGE)
$599.00 Installed
● FREE ESTIMATES ●
No Money Down—Small Monthly Payments Start in 90 Days.
Home Improvers, INC.
5210 State St., E. St. Louis
VINCE SAKSA — 271-4308
EVENINGS CALL — 877-8739

LET US fence your yard with chain link fence. With all double-dip galvanized material. All posts set in cement. For free estimate call 877-5400 or 876-2570 17-5-22tf

FURNITURE — New or used. Before you buy, give Perdue a try. Perdue Furniture Co., 910 Madison Ave., 452-7197 or 877-9385. 17-3-10tf

SEWING MACHINES for rent, new or used straight or zigzag. Buy it later if you wish. Closed Sundays, Mondays. Big John's, 2612 E. 25th. 877-2421. 17-7-2

EARN 7%
ON YOUR SAVINGS
CHURCH BONDS
CALL 876-7484
FOR INFORMATION

IF YOU would like to earn 7% on your savings, call 876-7484 for information, church bonds. 17-6-29

FULL-BLOODED German Shephard pups. Call 931-6032. 17-6-25

USED BICYCLES, tricycles, wagons, parts, service. Drost Street, Maryville. Call 345-4984. 17-6-29

JOHNSON 20 h.p. with 14-ft. Aluma Craft, Moody trailer, $700. Phone 451-6212. 17-6-22

4 CHESTS OF DRAWERS, 2 breakfast sets, 1 tent, 10x14, 1 screen tent, 10x14, all kinds clothing, lamps, end tables, odds and ends. 3016 Edgewood. 17-6-22

DISPOSER, compressor, encyclopedias, books, door closer, road-racing. Phone 876-1910. 17-6-25

SHETLAND ELEC. BROOM, $15. Call 877-3209. 17-6-22

FLUTE, NOBLETT: Good condition. Phone 931-1684. 17-6-22

FOAM PADDING. Reupholster your favorite chair. Low cost poly foam. Cut to size. Any thickness, any size. Free estimates. Earl's Surplus Discount Store. 19th and Cleveland. 17-5-11tf

DAVE'S Pest Control Service. Roaches my specialty, $1.00 room. Phone anytime, 931-4430. 17-7-9

CARPET SALE!

CARDIN'S LEADS THE WAY TO LOWER PRICES — FREE Estimates

SAVE $3.49 SQ. YD. — NYLON PILE **CARPET** INSTALLED With Foam Padding — NOW $5.99 SQ. YD. — Reg. $9.48 Sq. Yd. — 9 Decorator Colors

SAVE $4.29 SQ. YD. — **HERCULON CARPET** INSTALLED With Foam Padding — NOW $6.99 SQ. YD. — Reg. $11.28 Sq. Yd. — 15 Decorator Colors

SAVE $3.49 SQ. YD. — **POLYESTER SHAG** INSTALLED With Foam Padding — NOW $7.99 SQ. YD. — Reg. $11.28 Sq. Yd. — 18 Decorator Colors

Free Decorator Consultant Service
•DRAPERIES • CARPET
• BED SPREADS
• WALL PAPER
Phone 877-4475

CARDIN'S CARPETS
1922 State Granite City
Phone 877-4475

USE CLASSIFIED ADS TO BUY, SELL, SWAP RENT OR HIRE

DEADLINES: NOON SATURDAY for Monday Publication
NOON WEDNESDAY for Thursday Publication

MINIMUM CHARGE $1.00 (BOX NUMBER SERVICE CHARGE $1.00)

Rates:	First Insertion	Second Insertion	Fourth Insertion
	7c WORD	6c WORD	5c WORD

EXAMPLE: 15 WORDS, 1 TIME — $1.05; 2 TIMES — $1.95; 4 TIMES — $3.60

CANCEL YOUR AD DAY RESULTS ARE OBTAINED— REFUNDS ARE BASED ON EARNED RATE

Misc. for Sale 17

4 TYPEWRITERS in need of some repair, price open. Call 876-5919. 17-6-22

3 SETS McGREGOR golf clubs, Louise Suggs First Lady. 2 sets McGregor Tourney complete with 4 bags, 2 carts. Call 876-5919. 17-6-22

1970 HARLEY Davidson Sportster XLH. Phone 876-6694. 17-6-22

LAMBERT'S REFRIGERATION SERVICE
Commercial and Residential
24 HOUR SERVICE
On Air Conditioning, Refrigeration, Heating
Free Estimates on Sales and Installation of Chrysler Airtemp Products
All Work Guaranteed
Call 877-8424

DRUMS - 5 piece set like new-$125. Call 876-2411 after 1:00 17-6-18

1963 IMPALA, cheap. 2621½ Madison Avenue. Phone 876-0148. 17-6-22

2 FULL-SIZE BEDS, 1 king size, odd chests, wardrobe, love seat and chairs, other misc. items. 2236 Dawn. 17-6-22

LUDWIG DRUM SET, excellent condition, cheap. Phone 876-0774. 17-6-22

2-HORSE TANDEM axle trailer; $395. Phone 931-2938. 17-6-22

7½ H.P. MOTOR, $45. 1723 Courtney. 17-6-22

YOUTH BED, complete, with chest of drawers. 2406 Hodge. 17-6-18

NORGE AUTO. DRYER with new motor, $50. Westinghouse auto. washer, $25; full size bed, spring and mattress, $25; chest, $10; 22-in. miror, $5. Call 931-4731. 2708 Harvey Place. 17-6-22

MOTORCYCLE, low mileage. 1970 Honda. 2201 Dewey, after 4:30. 17-6-22

TV, COLOR: Cost $600 new, best offer will buy. Call 797-0785. 17-6-22

HOT WATER heater, 30 gallons. Call 876-9082, 877-5886. 17-6-22

3 FORMALS, size 13 thru 14, colors, yellow, blue and pink, worn once each for weddings. Call 876-3501 after 5 p.m. 17-6-25

7 GRAVES: Monumental Area, Sunset Hill. Phone 876-2457. 17-6-25

BEAUTY SHOP equipment, chair, vanity, cart, dryer, A-1 shape, white and gold. Call 877-6885. 17-6-22

9' PINE KITCHEN cabinets, base and tops, good condition. Call 931-0420. 17-6-25

MINIATURE Schnauzer, male. Call 877-3118 after 5:30. 17-6-29

SUNBEAM ELECTRIC lawn mower for $30. See at 4217 Marigold Drive or call 931-0338. 17-6-22

FREE KITTENS, healthy. Call 452-1179. 17-6-25

METAL DETECTOR, like new, $35. Call 877-4986. 17-6-22

WEANING PIGS, chickens, eggs, horse, Rambler wagon, 1941 Buick, 1965 Chev. Call 931-2461. 17-6-22

LAKE LOT: Choice location, Lake Timberline. Call 877-3118 after 5:30. 17-6-29

36" ELECTRIC STOVE, white cabinet base, one saddle, Early American desk, other household items. Jones Lumber Co. Call 797-0244. 17-6-25

FREE KITTENS for good home. Call 877-1721. 17-6-22

18' OUTBOARD CRUISER, 125 Mercury motor, Tandem trailer. Call 344-4976. 17-6-22

SOMETHING NEW: Women's, children's, men's clothing. household items. Also wigs. Try on in your home. Very reasonable prices. Home Shopping, 877-6477 or 876-1605 for apointment. 17-6-22

1963 NIMROD tent camper. $395. Sleeps 4. Call 931-4744. 17-6-22

PIANO FOR SALE: Baldwin Acrosonic, just tuned and in perfect condition. Call 452-8109 or 876-8710. 11-6-25

KITCHEN TABLE and 6 chairs, $55. Girl's bike $10, half couch $6, red leather lounging chair $18, antique dresser $25, cushion chairs $4, call 877-1835 after 6. 17-6-22

FROM WALL to wall, no soil at all, on carpets cleaned with Blue Lustre. Rent electric shampooer, $1. Reese Drug, Bellemore Village. 17-6-22

AKC TOY POODLE: Black, female, 9 months. Call 876-3887. 17-6-22

WESTINGHOUSE AIR conditioner, very good condition, phone 931-2034. $85. 17-6-22

Misc. for Sale 17

8' PICK-UP TRUCK camper. (Trade Winds) Built in ice box and cabinets. Sleeps four Very good condition, $450 or best offer. Call 931-6252.

POODLE PUPPIES, toy, white, AKC registered, shots, reasonable. Call 876-1987. 17-6-25

CLEAN RUGS, like new, so easy to do with Blue Lustre. Rent electric shampooer, $1. Maryland Bi-Rite Market, 2205 Pontoon road. 17-6-22

BACK YARD rummage sale. All week. 2240 Lincoln. 17-6-25

SUMP PUMPS: Brand new, iron upright, $35.50, brass, $41.50. 3025 Dale. 17-6-22

HI, NEIGHBOR! Tried Blue Lustre for cleaning carpets? It's super! Rent electric shampooer, $1. Perdue Furniture, 910 Madison avenue, Madison. 11-6-22

THREE POINT Hydroplane Boat, 14½' long. Call 931-4710. 17-6-22

WALNUT BOOKCASE double bed with mattress and box springs, $25. Beginner's bicycle, $9. Phone 931-6127. 17-6-22

BLACK MINIATURE poodle, $50. Call 876-0777. 17-6-22

MIDGET RACER and trailer. Boat and motor, 2 V.W. motors and transmissions. 1—16 h.p. outboard, 1—30 h.p. outboard. 2906 Marshall. Phone 877-2368. 17-6-25

LOST BRIGHT carpet colors . . . restore them with Blue Lustre. Rent electric shampooer, $1. Lombardi Paint Co., 23rd & State st. 17-6-22

BOAT TRAILER: $50. Phone 931-2665. 17-6-22

CHAIR HAIR DRYER: $35.00 Call 452-5315. 17-6-22

AIR CONDITIONER Used 3 months. 12,000 BTU. 1642 Edison. 17-6-22

35 MM SLIDE PROJECTOR: Semi-automatic. Good condition. Call 876-5926. 17-6-22

JIM'S, 1335 19th st. Call 877-0490 until July 1st. We are moving back to 1913 State July 1st. Come see our bargains. 17-6-22

WALK-IN COOLER: Size 9' x 28'. 3 cooling units. Available soon. Can be seen at 2928 Nameoki rd. 17-6-29

Misc. for Sale 17

USED MINI-BIKE: Good condition. 3½ h.p., $90. Call 931-6164. 17-6-25

RED LEATHER BAR: '63 Cutlass Olds. '65 Chevy pickup. AKC German Shepherd puppies, 6 weeks old. Real beauties. 19 Briarcliff. 17-6-22

1970 HONDA: 1 month old. Price, $650. Phone 797-0244. 17-6-22

LAWN FURNITURE and living room suite and household furnishings. Call 877-6853. 17-6-22

RUMMAGE: Old dishes, buttons, trinkets, material, clothing, iron pot, misc. Tues, three, Friday. 2127 Monroe. 17-6-22

SINGER SEWING MACHINE: After 5:30 p.m. 931-3018. 17-6-22

BIG RUMMAGE SALE: Thursday, Friday & Saturday. 2900 Denver. 17-6-25

BIG RUMMAGE SALE: Illness. Everything reduced. 2712 Washington. 17-6-22

KITCHEN TABLE and 4 chairs, bookcase, desk lamp, bed frames, window fan. 2708 Washington, after 5 p.m. 17-6-22

SWIMMING POOLS: Jameco inground fiberglass and r/f concrete any shape. Dugger Pools, Inc., Daryl Few, "Rep", P.O.B. No. 1, Granite, 931-5341. 17-6-22

FREE KITTENS for good home. Call 931-0446. 17-6-22

IF NO RAIN, yard sale, Tuesday, June 23rd, 9 to 5, 2901 Edwardsville rd., corner of Alexander. 17-6-22

ARVIN 4-TRACK tape recorder, microphones, headphone, tapes. Call 931-4102. 17-6-25

2—650 x 13 mags and tires, 5 lugs, $30. Call 931-6153. 17-6-23

TOMATO STAKES: 5000. Call 345-0535, Collinsville. 17-6-22

RUMMAGE SALE: Monday thru Friday, 2533 Circle drive. 17-6-25

5.0 H.P. MERCURY and 14 foot Lone Star fiberglass boat. Any reasonable price will be considered. Call 931-5286. 17-6-25

RUMMAGE SALE: Girl's clothes. Size 6-7-8. Ladies' clothes. Household items. Tues. & Wed., 10 to 4. 3004 Dale. 17-6-22

Misc. Wanted 19

WANTED
• COPPER • BRASS •
• ALUMINUM RADIATORS •
LEAD and OTHER MATERIALS
O'DELL'S IRON AND METAL CO.
100 State St. Madison, Ill. 876-6680

WANTED: Used furniture. Any amount. Steinberg Furniture Exchange, 1824 State St., 877-5882. 19-11-20tf

WANTED: Your Kodak developing. 24-hour service. Graham's Book Store 19-4-18tf

CASH FOR furniture, one item or house full, call 345-1647 19-7-23

RIDE WANTED to 2100 Lucas, St. Louis from 3137 Ash, G.C. 8 til 4:45. Call 877-1690. 19-6-22

RIDE, at 4:30 p.m. from 7th & Locust to 2600 Pontoon rd. Call 931-4363 after 6 p.m. 19-6-25

Business for Lease 20

CAMEO BEAUTY shop. Fully equipped. Immediate possession. Phone 931-1216 20-6-25

Help Wanted 22

HELP WANTED!
INSIDE or CURB
Age: 18-35
Apply In Person
From: 7 to 8 P.M.
PARK-N-EAT
-- Closed Sundays --

MALE & FEMALE: Legal secretary, $6000 year. Other for men and women to $4.31 hour. American Employment, 1715 State St. Phone 452-1335. 22-6-22

EMPLOYMENT: Full or part time selling. For appointment call 931-3708. 22-6-22

BABY SITTER for part time for three children. 1526 Fifth St. 22-6-22

COUPLE, AGE 45-55, to live at and maintain 64 apartments near Wilson Park. Full time job. Cut grass, paint, clean halls, show apartments, etc. Call 876-0262 or 451-9748. 22-6-11tf

Help Wanted 22

WANTED: Babysitter in my home, must have own transportation, hours 7:30 a.m. to 4:30 p.m. Monday thru Friday. Call after 6 p.m. 876-1878. 22-6-22

$$WIGS$$. Ladies or men, full or part time. Phone 875-7706. 22-6-29

Grants KNOWN FOR VALUES
Make CREDIT MANAGEMENT your CAREER!
Excellent growth potential in a billion-dollar retail chain of over 1100 stores. Brief training program leads to promotion as department manager. College or prior experience not essential. Good starting salary, many benefits, annual bonus for department managers. Program is open to both men and women age 21 or over.
Call 876-0885
MR. BRIDER
Grants is an equal employment opportunity employer
Grants KNOWN FOR VALUES
20 NAMEOKI VILLAGE, Granite City, Ill.

Help Wanted 22

PERSON OR COUPLE to operate motel in this area. Call 1-288-9896. 22-6-22

ATTENTION, college students. In addition to outstanding high earnings, win up to $1000 in Educational Fund Awards. Call 877-4401. 22-6-22

MEN AND women for sales and service work in Granite City. If you are willing to work, have ambition and drive you can start today with earnings opportunity of $150 and above. Write Box 70 c/of Press-Record giving full resume, when you can be contacted for interview. 22-6-22

Jobs of Int.—M 23

NEWSBOYS WANTED: Apply in person. Granite City News Co., 1414 19th St., or call 876-6050. 23-4-11 tf

DRIVERS NEEDED: Train now to drive semi truck, local and over the road. Diesel or gas; experience helpful but not necessary. You can earn over $5.00 per hour after short training. For application and personal interview, call 314-241-4783, or write United Systems, Inc., Safety Dept., Interstate Terminal Bldg., 69 W. East Grand Avenue, St. Louis, Missouri, 63147. 23-6-25

BOYS TRAVEL 18-24
NATIONAL concern has opening for five single young men. Free to travel California, East Coast and return. Must be neat, ambitious and willing to learn. Above average income. See Mrs. Romero, TraveLodge, 11 a.m. to 4 p.m. only Tuesday.

DRAFTSMAN, electrical boxes and wiring diagrams. Desire some experience, will accept beginner with aptitude. Phone 274-1700. 23-6-23

ACCOUNTANT: C.P.A. experience, or degree. Plush office with unlimited future. $9000. Mr. DeVer, 465-4261. Data Placement Systems, Piasa Building, Alton. 23-6-22

MERCHANDISER: Some college, experience helpful, but not necessary. Excellent position with growing company. $7,-500. Mr. Wickenhauser, 465-4261. Data Placement Systems, Piasa Building, Alton. 23-6-22

RETAIL MANAGER TRAINEE —For chain outlet; good draft status. Responsible person, neat appearance. $6500. Mr. Duncan, 465-4261. Data Placement Systems, Piasa Building, Alton. 23-6-22

RESTAURANT MANAGER — For prestige position. Some knowledge of bartending and host duties. $800 plus. Mr. Duncan, 465-4261, Data Placement Systems, Piasa Building, Alton. 23-6-22

FINANCE TRAINEE: Opportunity to work in a fascinating field. $5200. Mr. Davis, 465-4261, Data Placement Systems, Piasa Building, Alton. 23-6-22

SYSTEMS ANALYIST programmer. Major industry. D.O.S. or B.A.L. $11,200. Fee paid. Mr. Davis, 465-4261. Data Placement Systems, Piasa Building, Alton. 23-6-22

UNUSUAL OPPORTUNITY — Wanted. High school boy. Must be neat, ambitious and willing to work hard. Apply in person Wed. or Fri. eve., 5-8 only. 1939 Grand ave. 23-6-25

Jobs of Int.—F 24

COOK — CANAL Restaurant, experience. Call 931-1232. 24-6-29

BOOKKEEPER: Experienced, for small office. Light typing and payroll. $400 month. Call 877-1962 between 8 and 4:30. 24-6-22

ATTRACTIVE BEGINNER for secretary. Need steno. $325. Mrs. St. Clair, 465-4261. Data Placement Systems, Piasa Building, Alton. 24-6-22

BEAUTICIAN WITH following. Call 931-1684. 24-6-25

ATTENTION Girls Travel
Will place four who are free to travel —California, New York and return. Must be single (18-24), neat, personable, and able to start immediately. Above average earnings, $500 annual bonus. Expense account to start. We train. Transportation furnished. For interviews, see Joyce Romero, TraveLodge 11 a.m. to 4 p.m. Tuesday only. Parents welcome at interview.

BEAUTICIAN WANTED: Full or part time. Call 876-5622. 24-6-29

STENO: $460. Good skills; outstanding company. Merit raises. Mrs. Van Wie, 465-4261, Data Placement Systems, Piasa Building, Alton. 24-6-22

OFFICE MANAGER: Good background and office experience. $475. Miss Mitchell, 465-4261, Data Placement Systems, Piasa Building, Alton. 24-6-22

PBX RECEPTIONIST: $450.00. Able to handle a busy board. Mrs. Van Wie, 465-4261, Data Placement Systems, Piasa Building, Alton. 24-6-22

Combination Kitchen & Dining Room Help
Must Be Over 25
Apply in Person
Bert's Chuck Wagon
1537 JOHNSON ROAD

RECEPTIONIST: Typing and shorthand. Will advance to secretary within year. Many benefits. $400. Miss Mitchell, 465-4261, Data Placement Systems, Piasa Building, Alton. 24-6-22

LEGAL SECRETARY: Top quality experience. $625, plus all fringes. Mrs. St. Clair, 465-4261, Data Placement Systems, Piasa Building, Alton. 24-6-22

LIVE-IN: Care for my baby. Call 452-1178. 24-6-25

Jobs of Int.—F 24

WAITRESSES, experienced, the Inn Restaurant, National Stockyards, Ill. Call 271-0736. 24-7-2

WHY LOOK for a job? Attend Joseph's School of Hair Fashions and the job will look for you. Enroll now, classes begin every Tuesday. Call 876-9727. 24-6-22

BAR MAID, nights. Call 876-9786. 24-6-25

Employment Wtd. 25

TRASH BARRELS emptied, basements cleaned. Barrels for sale. Call 877-8542. 25-6-29

TRASH HAULING, barrels emptied, basements cleaned, barrels for sale. Call 877-4497. 25-7-16

HOME REPAIRING: All types. Call 931-0467. 25-6-29

IRONINGS, 25-30 pieces, $4. Call 877-2395. 25-7-9

WEED MOWING: Tractor and 6' rotary mower. Call 877-9455. 25-7-6

BARRELS EMPTIED $1.25. Call 877-0337 25-6-18

IRONINGS WANTED. Call 876-2918. 25-6-22

CUSTOM UPHOLSTERING — Furniture and car seats. Reference furnished. 808 Lee. Call 876-6901. 25-6-29

BARRELS EMPTIED: Basements cleaned. Phone 877-7238. 25-6-22

CARPENTRY — Well experienced in rathskellers, bars, paneling, room additions, garages. Call 877-2906. 25-6-25

IRONINGS: 30 pieces, $4.00. Will pick-up and deliver. Phone 876-2532. 25-6-25

CARPETS and furniture cleaned your home. Reasonable prices. Free estimates. Superior Carpet. Call 931-1420 or 931-4967. 25-7-16

IRONINGS WANTED: 40 pieces $5. Pick-up and delivery. Phone 876-8355. 25-6-18

LAWNS MOWED, trash hauled, hedges trimmed. Call Jack, 451-9673. 25-7-6

Accountant
Will Keep Books for Small Businesses
CALL 877-6346

HOUSE PAINTING, first class work. Interior, exterior. Reasonable prices. Phone 876-8491. 25-6-22

TRASH BARRELS emptied. Call 876-8072. 25-7-9

CONCRETE WORK, all kinds, Sidewalks, driveways, patio, porches, steps, garage floors. Free estimate. Call 931-4514 after 5 p.m. 25-7-2

BRICK WORK, tuckpointing, foundations plastered and waterproofed, planter boxes, chimneys rebuilt. Free Estimate. After 5 p.m. call 931-4514. 25-7-2

CUSTOM UPHOLSTERING — Work guaranteed. June special: 10% to 20% discount on material. Keller's, call 877-6323. 25-6-29

FOR FINISH yard grading, yard sodding, call 877-1521. 25-6-29

HIGH SCHOOL girl wants baby sitting for summer. Call 877-3209. 25-6-22

CARPENTER WORK. Remodeling, partitions removed, tile ceilings, porches, additions, garages, carports, room additions. Free estimate. Call 931-4514 after 5 p.m. 25-7-6

IRONINGS DONE neatly and reasonably. Wilson school area. Call 451-4708. 25-6-22

GIRL WANTS baby sitting. Call 877-3494 ask for Cynthia. 25-6-22

WANTED: Lawns to cut, power motor blade sharpening. Call 876-2216. 25-6-22

FAMILY IRONINGS WANTED. Phone 876-0992. 25-6-25

REMODELING and concrete patics, driveways and any carpenter work. Free estimate. Phone 931-6153 or 931-1681. 25-6-25

PLASTER PATCHING. E. J. Gordon. Phone 876-1270 or 876-9912. 25-7-16

TREE TRIMMING and removal. Hedge and shrubbery trimming and spraying. State approved and insured. Free estimates. Phone 876-4418. 25-6-29

BARRELS EMPTIED — $1.25. Call 877-0337. 25-7-16

Personals 26

BRIDAL and FORMAL, 2013 Delmar. Call 877-3886 for savings in bridal apparel. 26-6-29

Business Cards 28

HAPPY DAY CHILD CARE CENTER
877-8834

AUTO LICENSE SERVICE, Judd, 2776 Madison avenue. 28-7-29tf

PINK POODLE SALON, by appointment. Call 931-5493. Day and evenings. 28-6-25

FURNITURE UPHOLSTERING and repairing. Large selection of matrials and vinyls. Custom work at reasonable rates. Modern upholstering. 1423 23rd Street. Phone 877-8392 or 877-8155. 28-7-20

WANTED: BEGINNER piano students. Also beginner or advanced saxophone students. Phone 876-1729. 28-6-29

KIDDIE KORNER
Hours: 6 A.M. to 6 P.M.
Phone: 876-4360
Sponsored by FIRST BAPTIST CHURCH

Business Cards 28

DuPONT LUCITE
Interior Wall Paint . . . gal. $4.99
DISCONTINUED
Exterior Colors. . . . . . gal. $5.99
ROSEMAN PAINT STORE
2108 DELMAR

NORTH STREET Poodle Grooming. Call 877-0978. 28-6-29

3-D MAGNETIC SIGNS for all types business cars and trucks. Fast service. Teetor Sign Co., 3056 Mockingbird lane. Phone 931-3549. 28-8-17

FURNITURE UPHOLSTERING and repairing, cushions refilled, overstuffed furniture a specialty. Bolliger Upholstering. 1508 Pontoon. TR 6-8919. 28-10-11tf

JOE'S Home Repairs, no job too small. Call 876-3473. 28-7-2

ROACHES, waterbugs, all household pests, $1.00 per room. Stone Exterminators, call 876-1035. 28-7-16

PULLEY'S Trash Service, 2588 E. 27th St., Granite City, Ill. Phone 876-6933. 28-7-30

ADD A room, garage or anything in carpentry. A professional carpenter. Low contract prices. Free estimate. Terms, no down payment. Call anytime, 877-0221. 28-7-6

AIR CONDITIONING and refrigeration service. Phone 876-4551. 28-6-29

LEARN BATON TWIRLING
Be on Stage—in Parades and Contests
For Lessons, Call SHAROLD YOUNT 931-4742

TERMITES - Termites - Termites: Stop their damage now. We guarantee for five years at no extra cost to you. Stone Exterminators. Phone 876-1035. 28-7-16

HARPER KIRBY CO.
New! Used! Rebuilt!
HOOVER
KENMORE
ELECTROLUX
SINGER Repair
FILTER QUEEN Parts
3004 Nameoki Rd.
876-7253

JUNK CAR pick-up, free. Call 876-6429. 28-9-3

DAVE'S PEST control service. Roaches my specialty. $1.00 room. Phone anytime, 931-4430. 28-7-9

GIGI'S POODLE Palace, grooming. Call 931-2336. 28-8-6

AIR CONDITIONING service. Window units and central systems cleaned and serviced. Guaranteed service. Call 877-0562, 451-6519. 28-7-13

WILL DO SEWING and alterations. Phone 931-1361. 28-7-13

HOME IMPROVEMENTS of any kind to complete homes. A. G. Webers Const. Co. Call 345-5654 anytime. 28-7-16

WIGLETS AND Cascades cleaned and styled. Free pick-up and delivery. Call 876-8026. 28-6-29

OBEDIENCE CLASSES
QUAD-CITY KENNEL CLUB
CALL 877-3987

Lost and Found 29

LOST: PAIR of glasses lost at swimming hole behind A. O. Smith. Reward for return. Phone 876-3253. 29-6-22

LOST: GIRL'S brown, square framed, prescription glasses. "FRANCE" stamped on earpiece. Between Tri-Mor Bowl and Ravanellis, Tuesday evening, June 9. Call 876-1569. 29-6-22

LOST: Small black dog with brown feet. Answers to "Sniffles." Lost in vicinity of Pontoon Beach. Call 931-1709. Reward. 29-6-25

LOST: Siamese cat. Female, 5½ months old. Body, predominantly white with light beige fur. Chocolate brown ears, tail paws and mask. Lost in vicinity of Arlington Heights. Child's pet. Reward. Call 931-1348. 29-6-25

LOST: Small, black and white Manchester, "Bimbo." 1340 Madison Avenue. 29-6-25

Notices 30

Triple Lodge No. 835 A.F. & A.M. Will Have Degree Work or School of Instructions, Wed., June 24, 1970, 7 P.M. Master Masons Invited.
ROBERT L. CHINN, W.M.

DAVE'S PEST Control Service. Roaches my specialty. $1.00 room. Phone anytime, 931-4430. 30-7-9

SPECIAL ANTIQUE: Auction 140 Bethalto, Ill. Wednesday, June 24th, 6 p.m. Old dishes, clocks, lamps, cast iron items, tools, old furniture. Consignments welcome. Tuesday, Friday and Saturday, regular sale, 6:30 p.m. Phone 377-6041, Leroy Goessman Auction. 30-6-22

SEE BILLY GRAHAM, KTVI, 6:30, Monday thru Thurs. 30-6-22

Notices 30

NOTICE

On July 8, 1970 at 1:15 p.m. the Board of Zoning Appeals will meet in the city conference room of the city hall, Granite Ctiy, Illinois, to consider the petition for variation in the zoning laws to allow:

Permission to build home at 2814 State street, R-2 single family dwelling district, on lot 50 x 125; 6250 square feet, placing house three (3) feet from north property line.

Granite City, Illinois.

Dated this 18th day of June, 1970.

(Signed) THOMAS G. SKERLE, (Owner). 30-6-22

GABRIEL SHRINE, Order of White Shrine of Jerusalem, Family Style Chicken and Dumpling Dinner, June 28th, 11 a.m. 'til 6:30, Masonic Temple, 20th & Cleveland. Donation, Adults $1.75, Children 75c. 30-6-25

Coming Events 31

FISH FRY
At
SCHERMER'S GARDEN LOT
12th and Madison Ave.
FRI. & SAT., JUNE 26 & 27
11 A.M. to 9 P.M.
Given by the
SACRED HEART OF JESUS POLISH NAT. CATHOLIC CHURCH
Also:
SHIS-KA-BOB and Special POLISH SAUSAGE will be served. CARRY-OUTS ARE AVAILABLE.

Card of Thanks 32

WE WISH TO THANK our friends for their kindness, words of sympathy and floral offerings in our late bereavement.
THE FAMILY OF TERESE EVANS. 32-6-22

WE WISH TO EXTEND our heartfelt thanks to all who so kindly assisted and for the words of sympathy, masses and beautiful floral offerings extended at the death of our beloved Mother, CECILIA KUBACK. Special thanks to Fr. Mangan, Fr. A. Rochel, pallbearers, Mercer's, St. Ann Altar Society, Social 6 Club, and women who served.
THE FAMILY. 32-6-22

In Memoriam 33

In loving memory of our dear parents MRS. EMMA HOESE, Jan. 14, 1950, MR. WM. HOESE, June 23, 1960.
Sadly missed by
Children, Grandchildren and Great-Grandchildren.
33-6-22

In memory of WILLIAM MACK GOINZ, who left us June 28, 1967:
We think of you in silence,
Try not to make an outward show,
But what it meant to lose you
No one will ever know.
Sadly missed by
Father, Mother, Brother,
Sister, Gran. Pop. 33-6-25

In loving memory of EDNA PAUL, who passed away two years ago, June 24, 1968:
Till memory fades and life departs,
You live forever in our hears.
Sadly missed by
The Paul Family. 33-6-22

In loving memory of TANDY O. WYATT, who passed away, June 23, 1969:
You are not forgotten, loved one
Nor will you ever be,
As long as life and memory last
We will remember thee.
We miss you now, our hearts are sore
As time goes by, we miss you more,
Your loving smile, Your gentle face,
No one can fill your vacant place.
Sadly missed by—
WIFE, HELEN and SON, KENNETH and FAMILY
33-6-22

Public Notices 34

HELP WANTED
Deputy Sheriff
Madison County

Salary, $600.00 per month first year, $640.00 per month after one year. Must be resident of Madison County. High School graduate or equivalent. Age 21 to 32 years. Applications available at Sheriff's Office, Court House, Edwardsville, Illinois.

An examination will be held by the Merit Commission for applicants on July 8, 1970 at 7:30 p.m. in the Board of Supervisor's Room, Court House, Edwardsville, Illinois.

JOHN L. KRAYNAK,
County Auditor
for Commission
34-6-22

NOTICE FOR PUBLICATION
TO: All Whom It May Concern:

Take notice that on the 11th day of June, 1970 a petition was filed under the Juvenile Court Act by Asst. State's Atty. V. Robert Matoesian in the Circuit Court of Madison County entitled 'In the interest of Terry Melton No. 70-J-198, a minor', and that in Circuit courtroom at The Madison County Detention Home in Edwardsville on the 10th day of July, 1970 at the

Public Notices 34

hour of 1:30 p.m., or as soon thereafter as this cause may be heard, an adjudicatory hearing will be held upon the petition to have the child declared to be a ward of the court under that Act. The court has authority in this proceeding to take from you the custody and guardianship of the minor, and to appoint a guardian with power to consent to adoption of the minor.

Now, unless you appear at the hearing and show cause against the petition, the petition may be taken for confessed as against you and each of you, and an order, judgment or decree entered.

WILLARD V. PORTELL,
Clerk
Dated 18th June, 1970 by:
NORMA BUCHHEIM,
Deputy
34-6-22

NOTICE FOR PUBLICATION
TO: SANFORD LONG and to All Whom It May Concern:

Take notice that on the 18th day of June, 1970 a petition was filed under the Juvenile Court Act by State's Atty. Roland W. Griffith in the Circuit Court of Madison County entitled 'In the interest of Isaac S. Long, a minor', and that in Circuit courtroom at The Madison County Detention Home in Edwardsville on the 13th day of July, 1970 at the hour of 9:30 a.m., or as soon thereafter as this cause may be heard, an adjudicatory hearing will be held upon the petition to have the child declared to be a ward of the court under that Act. The court has authority in this proceeding to take from you the custody and guardianship of the minor, and to appoint a guardian with power to consent to adoption of the minor.

Now, unless you appear at the hearing and show cause against the petition, the petition may be taken for confessed as against you and each of you, and an order, judgment or decree entered.

WILLARD V. PORTELL,
Clerk
Dated 18th June, 1970 by:
NORMA BUCHHEIM,
Deputy
34-6-22

NOTICE FOR PUBLICATION
TO: DOROTHY BARKER and to All Whom It May Concern:

Take notice that on the 11th day of June, 1970 a petition was filed under the Juvenile Court Act by V. Robert H
Act by Asst. State's Atty. V. Robert Matoesian in the Circuit Court of Madison County entitled 'In the interest of Ernest Barker, a minor', and that in Circuit courtroom at The Madison County Detention Home in Edwardsville on the 2nd day of July at the hour of 9:30 a.m., or as soon thereafter as this cause may be heard, an adjudicatory hearing will be held upon the petition to have the child declared to be a ward of the court under that Act. The court has authority in this proceeding to take from you the custody and guardianship of the minor, and to appoint a guardian with power to consent to adoption of the minor.

Now, unless you appear at the hearing and show cause against the petition, the petition may be taken for confessed as against you and each of you, and an order, judgment or decree entered.

WILLARD V. PORTELL,
Clerk
Dated 17th June, 1970 by:
NORMA BUCHHEIM,
Deputy
34-6-22

NOTICE FOR PUBLICATION
TO: All Whom It May Concern:

Take notice that on the 17th day of June, 1970 a petition was filed under the Juvenile Court Act by Asst. State's Atty. Robert D. Francis in the Circuit Court of Madison County entitled 'In the interest of John Ray Carr, a minor', and that in Circuit courtroom at The Madison County Detention Home in Edwardsville on the 10th day of July, 1970 at the hour of 9:30 a.m., or as soon thereafter as this cause may be heard, and adjudicatory hearing will be held upon the petition to have the child declared to be a ward of the court under that Act. The court has authority in this proceeding to take from you the custody and guardianship of the minor, and to appoint a guardian with power to consent to adoption of the minor.

Now, unless you appear at the hearing and show cause against the petition, the petition may be taken for confessed as against you and each of you, and an order, judgment or decree entered.

WILLARD V. PORTELL,
Clerk
Dated 17th June, 1970 by:
NORMA BUCHHEIM,
Deputy
34-6-22

Notice is hereby given on the pendency of a suit in the Circuit Court of Madison County, Third Judicial Circuit, Edwardsville, Illinois, wherein David Lee David is Plaintiff and Charlotte David is Defendant, which suit is No. 70-D-492 in Chancery and is for a Divorce. The Defendant, Charlotte David, is to be served by publication. Default may be taken on or after July 13, 1970 in the Courthouse, in Edwardsville, Illinois.

WILLARD V. PORTELL
Clerk of the Circuit Court
Madison County Courthouse
Edwardsville, Illinois
ROBERT P. HENNESSEY
Attorney for Plaintiff
2038 Edison Ave.
Granite City, Illinois
34-6-8-15-22

USE CLASSIFIED ADS TO BUY, SELL, SWAP RENT OR HIRE

DEADLINES: NOON SATURDAY for Monday Publication
NOON WEDNESDAY for Thursday Publication

MINIMUM CHARGE $1.00 (BOX NUMBER SERVICE CHARGE $1.00)

Rates: First Insertion 7c WORD; Second Insertion 6c WORD; Fourth Insertion 5c WORD

EXAMPLE: 15 WORDS, 1 TIME — $1.05; 2 TIMES — $1.95; 4 TIMES — $3.60

CANCEL YOUR AD DAY RESULTS ARE OBTAINED—

REFUNDS ARE BASED ON EARNED RATE

Public Notices 34

VENICE PARK DISTRICT
MADISON COUNTY, ILLINOIS
ORDINANCE NO. 79

AN ORDINANCE MAKING APPROPRIATIONS FOR THE VENICE PARK DISTRICT IN THE COUNTY OF MADISON AND STATE OF ILLINOIS FOR THE FISCAL YEAR BEGINNING MAY 1, 1970, AND ENDING APRIL 30, 1971.

BE IT ORDAINED BY THE BOARD OF PARK COMMISSIONERS OF THE VENICE PARK DISTRICT, IN THE COUNTY OF MADISON, STATE OF ILLINOIS:

SECTION 1: That this ordinance be and the same is hereby termed the "Annual Appropriation Ordinance for the Venice Park District, in the County of Madison and State of Illinois, for the fiscal year beginning May 1, 1970, and ending April 30, 1971."

SECTION 2: That the following sums of money be and the same are hereby appropriated for park purposes to defray all necessary expenses and liabilities of the Venice Park District for the fiscal year beginning May 1, 1970, and ending April 30, 1971, and for the additional purpose of accumulating moneys for improvements to be made in the future.

SECTION 3: That the amounts provided for herein as salaries for officers and as compensation of employees, are hereby fixed as the salaries and compensation to be paid said officers and employees for services to be rendered during the fiscal year beginning May 1, 1970, and ending April 30, 1971.

SECTION 4: That the objects and purposes for which said appropriations are made, and the amount appropriated to each object and purpose, are as follows:

ARTICLE 1. GENERAL CORPORATE PURPOSE

ADMINISTRATIVE DEPARTMENT:		
Salary of Park Supt., and expenses	$ 3,600.00	
Salary of Secretary	3,000.00	
Postage and freight expenses	50.00	
Stationery and office supplies	100.00	
Illinois Ass'n. of Park District Dues	300.00	
Illinois Ass'n. of Park Districts Convention expenses	1,500.00	
Total		$ 8,550.00
LEGAL DEPARTMENT:		
Salary of Attorney	$ 2,700.00	
Travel Expense	300.00	
Supplies	50.00	
Total		$ 3,050.00
FINANCE DEPARTMENT:		
Salary of Treasurer	$ 2,700.00	
Bond for Treasurer	80.00	
Legal Publications	500.00	
Total		$ 3,280.00
GENERAL PARK EXPENSES:		
Park Buildings:		
Repairs	$ 600.00	
Fuel	100.00	
Electricity	200.00	
Water	200.00	
Miscellaneous Building Supplies	250.00	
Telephone service	400.00	
Insurance	120.00	
Total		$ 1,870.00
ELECTION:		
Judges compensation	$ 125.00	
Supplies	60.00	
Ballots	60.00	
Publications	60.00	
Total		$ 305.00
Park Grounds:		
For purchase of trees, plants, seeds, shrubbery and flowers	$ 750.00	
Purchase of new equipment	1,000.00	
Repairs to vehicular equipment	600.00	
Repairs, mowers, and other small equip.	400.00	
Gasoline and oil	1,100.00	
Insecticides and fertilizers	800.00	
Tools	400.00	
Supplies, park maintenance	650.00	
Water	600.00	
Wages of Park Laborers	12,000.00	
Truck License	5.00	
Truck Inspection	7.50	
Insurance (vehicular equipment)	175.00	
Rental of extension to park lighting system	2,850.00	
Sewerage treatment charges	50.00	
Contingencies	1,000.00	
Total		$ 22,387.50
Park Police:		
Salaries of Park Policemen	$ 3,000.00	
Bonds for Park Policemen	100.00	
Total		$ 3,100.00
Total Amount of Appropriations for General Corporate Purpose		$ 42,542.50
ILLINOIS MUNICIPAL RETIREMENT FUND:		
For the cost of participating by the Venice Park District and the instrumentalities thereof in the Illinois Municipal Retirement Fund in accordance with the Illinois Retirement Fund Act and in accordance with the provisions of the Social Security Enabling Act	$ 3,500.00	
Total Amount of Appropriations for Illinois Municipal Retirement Fund		$ 3,500.00

ARTICLE 2. RECREATIONAL PROGRAM FUND

For the planning, establishing and maintaining recreational programs carried on by Venice Park District, as provided in Sections 5-2 of "The Park District Code."

Athletic equipment	$ 800.00	
Office equipment, new	400.00	
Equipment, new, recreational bldg.	3,000.00	
Building ornamentation, (Xmas)	500.00	
Playground equipment, new	2,500.00	
Recreation bldg. equipment repair	500.00	
Playground equipment, repair	1,000.00	
Water	500.00	
Electric Power, ball diamonds	400.00	
Electricity, Recreational bldg.	1,800.00	
Gas, heat, Recreation bldg.	700.00	
Labor, hourly (Used in laying out and care of playgrounds)	12,000.00	
Labor, summer recreation program supervision	4,000.00	
Salaries of Director of Recreation	2,700.00	
Insurance, Recreation bldg	300.00	
Sewerage Treatment Charges	60.00	
Janitorial supplies	600.00	
Contingencies	500.00	
Total Amount of Appropriations for Recreational Program Fund		$ 32,260.00

ARTICLE 3. AUDIT

Cost of annual audit	$ 200.00	
Total Amount f Appropriated for Audit		$ 200.00

ARTICLE 4. LIABILITY INSURANCE

Annual premium general park liability Insurance	$ 720.00	
Annual premium, workmen's compensation Insurance	900.00	
Total Amount Appropriated for Liability Insurance Premiums		$ 1,620.00

SUMMARY

Total Appropriations:	
General Corporate Purposes	$ 42,542.50
Illinois Municipal Retirement Fund	3,500.00
Recreational Program Fund	32,260.00
Audit	200.00
Liability Insurance	1,620.00
Total of All Appropriations	$ 80,122.50

SECTION 5: This Ordinance shall be in full force and effect from and after its passage, approval and publication according to law.

PASSED this 10th day of June, A.D., 1970.

APPROVED this 10th day of June, A.D., 1970.

JOHN F. MITCHELL, President
Board of Park Commissioners,
Venice Park District

Attest:
LEROY D. KUTZ, Secretary,
Venice Park District
(SEAL)

34-6-22

NOTICE FOR PUBLICATION

TO: JAMES H. WARREN and to All Whom It May Concern:

Take notice that on the 12th day of June, 1970 a petition was filed under the Juvenile Court Act by Asst. State's Atty. V. Robert Matoesian in the Circuit Court of Madison County entitled 'In the interest of Garry James Warren, a minor', and that in Circuit courtroom at The Madison County Detention Home in Edwardsville on the 8th day of July, 1970 at the hour of 9:30 a.m., or as soon thereafter as this cause may be heard, an adjudicatory hearing will be held upon the petition to have the child declared to be a ward of the court under that Act. The court has authority in this proceeding to take from you the custody and guardianship of the minor, and to appoint a guardian with power to consent to adoption of the minor.

Now, unless you appear at the hearing and show cause against the petition, the petition may be taken for confessed as against you and each of you, and an order, judgment or decree entered.

WILLARD V. PORTELL, Clerk
Dated 18th June, 1970 by:
NORMA BUCHHEIM, Deputy

34-6-22

NOTICE FOR PUBLICATION

TO: J. P. TURNER and to All Whom It May Concern:

Take notice that on the 12th day of June, 1970 a petition was filed under the Juvenile Court Act by Asst. State's Atty. V. Robert Matoesian in the Circuit Court of Madison County enttiled 'In the inteerst of Roland Terry Scott, a minor', and that in Circuit courtroom at The Madison County Detention Home in Edwardsville on the 24th day of June at the hour of 1:30 p.m., or as soon thereafter as this cause may be heard, an adjudicatory hearing will be held upon the petition to have the child declared to be a ward of the court under that Act. The court has authority in this proceeding to take from you the custody and guardianship of the minor, and to appoint a guardian with power to consent to adoption of the minor.

Now, unless you appear at the hearing and show cause against the petition, the petition may be taken for confessed as against you and each of you, and an order, judgment or decree entered.

WILLARD V. PORTELL, Clerk
Dated 18th June, 1970 by:
NORMA BUCHHEIM, Deputy

34-6-22

NOTICE FOR PUBLICATION

TO: BERNELL MELTON and to All Whom It May Concern:

Take notice that on the 11th day of June, 1970 a petition was filed under the Juvenile Court Act by Asst. State's Atty. V. Robert Matoesian in the Circuit Court of Madison County entitled 'In the interest of Sharon Melton No. 70-J-199, a minor', and that in Circuit courtroom at The Madison County Detention Home in Edwardsville on the 10th day of July, 1970 at the hour of 1:30 p.m., or as soon thereafter as this cause may be heard, an adjudicatory hearing will be held upon the petition to have the child declared to be a ward of the court under that Act. The court has authority in this proceeding to take from you the custody and guardianship of the minor, and to appoint a guardian with power to consent to adoption of the minor.

Now, unless you appear at the hearing and show cause against the petition, the petition may be taken for confessed as against you and each of you, and an order, judgment or decree entered.

WILLARD V. PORTELL, Clerk
Dated 18th June, 1970 by:
NORMA BUCHHEIM, Deputy

34-6-22

NOTICE

Public Notice is hereby given that on June 18th, A.D. 1970, a certificate was filed in the Office of the County Clerk of Madison County, Illinois, setting forth the names and post-office addresses of all of the persons owning, conducting and transacting the business known as TRES JOLIE, located at 36 Lakeview Acres, Collinsville, Illinois.

Dated this 18th day of June, A.D. 1970.

EULALIA HOTZ, County Clerk

34-6-22-29; 7-6

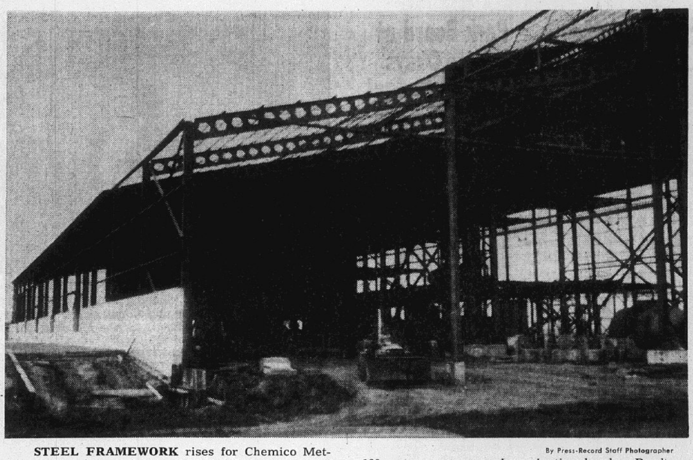

By Press-Record Staff Photographer

STEEL FRAMEWORK rises for Chemico Metals Corp. plant on site just south of juncture of Route 3 and Old Alton road north of Mitchell. The new plant is designed to produce 30,000 tons of refined copper per year, employing a work force of 120 persons at normal production levels. Production is expected to begin by late this year. Chemico Metals Corp. is a subsidiary of La Metallo Chimique, S. A., of Brussels, Belgium.

Future Physician Training at St. Elizabeth Hospital

By Valerie Eve‹uen

He has wanted to be a doctor since grade school and, at the moment, shows an inclination toward the field of orthopedics, an interest moderately stimulated by a personal bout with polio as a young child.

The future physician is Keith H. Nunnelee, 22, a second year medical student at Washington University School of Medicine, St. Louis, who recently started a work-experience job at St. Elizabeth Hospital.

Nunnelee counts himself fortunate to have an opportunity to become familiar with the inner workings of a hospital early in his medical training career and also welcomes the chance to earn funds while working at a job related to his chosen profession.

He noted that such an advantage seldom is accorded medical students prior to internship—in his case—three years from now. Most students rely on earnings secured outside the medical profession, frequently in construction work or similar seasonal occupations, to carry them through their lengthy schooling, he explained.

10-Week Period

The young man will work at the local hospital for a ten-week period as part of a special summer job training program.

The work-experience project is sponsored by the Student American Medical Association, with cooperation and assistance of the Illinois Hospital Association, the Illinois State Medical Society and the Illinois Chapter of the American Academy of General Practice.

At St. Elizabeth Hospital, Nunnelee expects to gain valuable experience in such areas as laboratory work, x-ray techniques, inhalation therapy and physical medicine.

He will observe carefully the operatiion of electrocardiographic equipment, preparations for surgery and surgery itself—all part of the overall program of exposure planned for him by the hospital staff.

Pathologist Supervises

Most assignments will be carried out under the direct supervision of Dr. Harry McLean, St. Elizabeth pathologist.

It has been noticed, however, that many other physicians at the local hospital are more than willing to take the youthful med student "in hand" and discuss with him their own particular specialty or interest.

This practice is not uncommon, it was learned, especially in non-teaching hospitals where doctors seldom have contact with their eventual counterparts unlike staff members at large institutions affiliated with medical schools.

From Wisconsin

Nunnelee is from a small town, New Berlin, Wisc., but was graduated from a large university—the University of Wisconsin at Madison—student population almost 60,000.

He is married, as are 17 or so of his classmates at Washington U. School of Medicine. His wife, Linda, a Wisconsin girl, is employed as a figure clerk at Pet, Inc., St. Louis.

Nunnelee says he is from an average family with a "typical midwestern background." His father is an engineer with Allis Chalmers Co., and his passion for medicine is not an inherited trait.

A better than average student, the hospital's new employee is more than a little aware of the difficulties involved in pursuing a career in medicine under today's rising costs of education and increased living expenses in general.

Normally, four years of medical school are needed for a degree, however, several students have elected to take the required training over a five-year period, the student noted.

The medical student usually receives his first exposure to a patient in his second year of training by making hospital rounds once each week with a physician instructor.

The initial two years of study consists of general classroom work and lectures, he said. As juniors, students rotate through the various medical services and conclude their senior year with a specific elective, broadening their studies in the speciality they hope to practice.

Nunnelee was selected to take part in the work-experience program here after applying early in his second semester for the position. He said students were informed by the Student American Medical Association that several hospitals in Illinois had agreed to participate in the summer work program.

"They sent us a list of hospitals and locations and St. Elizabeth was on the list. It was my first preference, being close to home, so I submitted my application early and was lucky," the student said.

The program not only affords the student employment relevant to his career, but also gives the participating hospitals an opportunity to show future doctors their community, he commented. He said the latter is important as a shortage of physicians exists everywhere.

Commenting on the financial cost of becoming a doctor, Nunnelee pointed out that Washington U., along with other major universities, recently announced tuition fees this year will be increased from $1800 to $2200 annually.

Nunnelee is attending med school on an academic scholarship, plus financial aid granted through a student loan at low interest rates. Additional loans may be necessary in the next three years to complete his schooling—a fact which worries him when he discusses cuts in federal aid.

Commenting how pleasant the atmosphere inside St. Elizabeth Hospital, Nunnelee contrasted it sharply to the environmental pollution he noticed outdoors, calling the local air—"not so good to breathe." He also mentioned the condition of a lung, removed that morning by a surgeon from an elderly patient, describing the organ "almost back in color."

"Of course, she may have smoked too," he added.

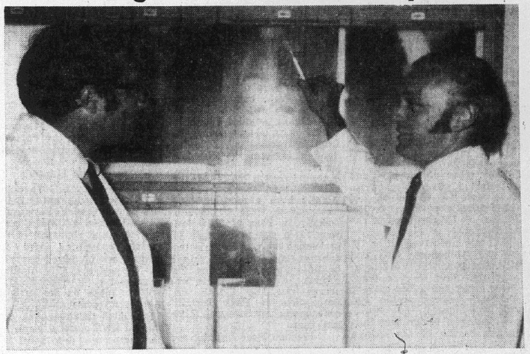

RADIOLOGIST, Dr. Bernard S. Loitman (right), explains variations in x-ray negatives to Keith Nunnelee, a second year medical student at Washington University School of Medicine, who is spending ten weeks at St. Elizabeth Hospital through a work-experience program.

Homemakers' Corner

Preventing Mildew

Take time now to prevent mildew. It can become a serious problem during the muggy summer months.

Molds cause mildew. Always present in the air, the molds grow in areas that are damp, warm, poorly aired and poorly lighted.

Mildew is a thin, often whitish growth produced on many kinds of surfaces. In homes, it is found most often on cotton, linen, rayon, silk, wool, leather, wood and paper. Many man-made fibers resist mildew.

Places where mildew is often a problem include cellars, crawl spaces, clothes closets, basement recreation rooms and shower areas.

In addition to leaving a musty odor, the molds can cause considerable damage. They discolor fabrics and sometimes eat into them so severely that fabrics rot and fall apart. Damp clothes rolled for ironing are highly susceptible to mildew.

You can follow these suggestions for preventing mildew:

—Keep items as clean as possible to discourage mildew growth. Before storing any fabric item, launder or dry-clean it.

—In basement areas, try to remove the source of dampness. For instance, repair leaks, waterproof the walls and vent dryers to the outside. Air conditioners and dehumidifiers also help to remove excessive moisture from the air.

—Heating the house for a short period of time and then opening doors and windows will help remove the moisture-laden air.

—To dry the air in closets and other small areas, keep an electric light bulb burning continuously. If the space it not too large, the heat will be sufficient to prevent mildew. Be certain, however, to place the bulb so it is not a fire hazard.

—Use silica gel, activated alumina, or calcium choride to absorb moisture from the air. Such chemicals are sold by department stores, drugstores and building-supply dealers.

What's an Enzyme

The word "enzyme" has become a familiar household word. But many homemakers do not know what an enzyme is.

There's nothing magic about enzymes. They are complex organic chemicals — specifically proteins — found in all living cells.

And they speed up chemical reactions. For instance, enzymes control the digestion of food in the body. They break down food materials into smaller forms so that the body can absorb nutrients into the system.

Recently, enzymes have been used for other purposes—such as tenderizing meats.

They are also frequently found in laundry products. These enzymes break down certain protein-containing soils and stains into simpler forms—so they can be more easily removed by other detergent ingredients and the washing action.

There are some stains that cannot be removed by enzyme detergents. They include rust, ink, cooking oil, motor grease, and coffee and mustard stains.

Pork High in Food Value

Today's pork isn't what it used to be — it's better than ever. Helped by research, modern farmers are producing a meat-type hog with more lean and less fat than before.

A serving of today's pork averages about one and one-fourth times more protein, about two-thirds as many calories as yesterday's pork.

Diet - conscious homemakers need not worry about including pork in the family diet. A 3½-ounce serving of cooked pork—that's a good-sized pork chop—contains about 240 calories compared with the previous 377 calories.

And that same serving of lean pork supplies about one-third of the high-quality protein needed daily by a moderately active man. In addition, pork is one of the best sources of thiamine, a B vitamin important to growth and to proper functioning of the heart, nerves and muscles. Pork also contains substantial amounts of riboflavin, niacin and iron—all necessary for good health.

Extensive studies refute the old wives' tale that pork is not easily digestible. Rather, pork is one of the most completely digestible and utilized foods.

In high-quality fresh pork the lean will be firm, grayish-pink, or darker in color, and it will have at least a slight amount of marbling. Soft, pale, watery lean is definitely less desirable.

Choose cuts that have plump, full muscles and little fat.

And remember, don't overcook pork. For juicy, tender, flavorful roasts, cook to an internal temperature of 179 degrees F. instead of 185 degrees formerly recommended.

Don't Stint Detergent

If you're dissatisfied with the appearance of your "clean" laundry, check the detergent manufacturer's instructions before you blame the product or your washer.

Results of a recent study of household laundering habits showed that most women do not use enough detergent in their washing machines. The underuse of detergent means less cleaning power and may be the reason for inferior washing performance. Incidentally, the survey also showed that about 40 percent of the consumers never bother to look at directions printed on the box. So for a cleaner wash, read the product label and follow directions.

Farm Column

By WARREN W. BUNDY
Madison County
Extension Adviser

Soil Tests Important

Soil tests are an inventory of the nutrients and acidity in your soil. Tests are an important guide to a soil treatment program for growing field crops, lawns and gardens.

Madison county farmers and homeowners have several thousand soil samples tested each year. A cupful of soil is enough for one soil sample.

The pH test measures acidity or alkalinity. A pH of 7.0 is neutral. Tests below 7.0 are acid, above 7.0, alkaline.

A pH test of 6.0 to 6.5 is satisfactory for growing corn and soybeans. Alfalfa requires soils testing 6.5 or higher.

Acid soils are treated by applying from two to five tons of a good grade of agricultural limestone per acre.

Another soil test is the P1 test. It measures the pounds of available phosphorus per acre in a nine-inch plow depth. The test results are in terms of elemental phosphorus, not P205.

P1 tests below 10 are low. A test of 40 or above is very high. A long-range P1 test of 40 is satisfactory. It is not necessary to build the P1 test higher than 40.

The P1 test is valuable in determining the amounts of available phosphorus that needs to be applied for growing various kinds of crops.

Another test is the P2 test. It measures total phosphorus in the soil. So the P2 test is always higher than the P1 test. The P2 test provides the basis for making rock phosphate recommendations.

The soil test for potassium measures pounds of available potassium per acre. It is the basis for making potassium or potash recommendations. Most of the soils in Madison county need 45 to 60 pounds of K20 per acre per year for field crops. Exceptions are the dark-colored bottomland soils which may need less than that amount, and alfalfa-land which needs considerably more than that amount annually.

Alfalfa removes much potassium from the soil and will quickly starve unless the potassium removed is replaced. Annual top-dressing of alfalfa with a large amount of potassium fertilizer is important. Use at least 30 pounds of K20 for each ton of alfalfa hay removed.

We do not have a soil test for nitrogen that can be properly interpreted. Nitrogen recommendations are based on research and experience rather than soil tests.

Soil labs can make accurate tests for secondary and minor elements such as zinc, calcium, and others. But we need more information than we now have to interpret most of those tests and to make recommendations for minor elements.

Soil treatment should be made on an individual-field basis due to so many varieties involved. With that in mind, the following suggestions are offered as fairly common soil treatment needs:

Apply limestone according to soil test recommendations.

A usual phosphorus need is an average of 30 pounds of available P205 per acre per year, or apply rock phosphate according to acid tests. Wheat and other small grains need larger amounts of phosphorus.

Potassium needs are usually 45 to 60 pounds of K20 broadcast per acre per year, perhaps less on dark bottomland soils but more for alfalfa.

With a very low phosphorus test, a side-placement row application of 30 or more pounds of available P205 per acre for corn and soybeans is advised if a broadcast application of potassium is not made.

First Bids on July 8 After End of Highway Fund Freeze

A special letting for highway construction projects on Gov. Richard B. Ogilvie's 1970 road program in Madison and St. Clair counties, where use of federal funds was stopped July 1, 1968, has been scheduled for Wednesday, July 8, Public Works Director William F. Cellini announced Friday.

The freeze on federal funds was ordered by the U.S. Bureau of Public Roads because of alleged discrimination against employment of members of minority groups and the cost of construction in the two-county area.

"The federal government recently lifted the ban on use of federal funds for highway construction in the two-county areas," Cellini noted. "Now, the Division of Highways is ready to resume construction in this vital metropolitan area and the first step is to call for bids for work that has been delayed.

"Gov. Ogilvie took the lead in promoting a plan to guarantee equal employment opportunities on highway construction in the two counties," Cellini continued. "This led to action by Secretary of Transportation John A. Volpe in liftingf the freeze on use of federal funds."

The plan calls for establishment of a six-member local Equal Opportunity Administrative Committee to oversee recruitment, training and placement of minority group persons in construction trades jobs.

Training Programs

Training programs for six crafts are to be established, with 300 persons enrolled this construction season and 600 next year. The crafts are: chauffeurs, operating engineers, ironworkers, cement masons, carpenters and laborers.

A craft selection subcommittee will determine whether a member of a minority group working in a trade would qualify for journeyman status and membership in a skilled trades union or whether he should be placed in a training program.

Basic orientation and training programs are to be established for those applicants who do not qualify as advanced trainees. Advanced trainees will be assigned to jobs at the ratio of one to every four journeymen and will receive a percentage of the journeyman wage, Cellini said.

The state will include the plan in all highway construction contracts in this area, thus making contractors responsible for its implementation. Two additional compliance offices, assigned only to Madison and St. Clair counties, are to be hired by the state.

Eight projects, seven of which are located in Madison county, have been listed for bids to be received at the special letting. The first four projects were previously listed for the June 23 letting but have been transferred to the July 8 letting.

They will be financed with state funds and were not subject to the freeze. By transferring the projects to the later date, however, they will be subject to the employment plan, Cellini said.

A list of the projects follows:

Route Three Resurfacing

Madison county—3.79 miles of resurfacing with stabilized shoulders on Ill. Three from Cahokia diversion canal south of Hartford to a point south of Ferguson avenue in Wood River.

4.30 miles of resurfacing on McAdams highway between Alton and the Madison-Jersey county line.

11.20 miles of resurfacing on Ill. 143 between Highland and Interstate 55.

13.40 miles of widening and resurfacing and signing on Ill. 4 between U.S. 66 and 40.

2.21 miles of pavement on Relocated Ill. 143 northwest of Edwardsville.

1.42 miles of pavement on Ill. 140 and 111 between Alton and Bethalto, including two bridges over the East fork of Wood River creek and a box culvert, hikhway lighting, traffic signals and signing.

Widening of bridge over Burroughs branch of Cahokia creek, half-mile northwest of Edwardsville.

St. Clair county — Welded plate girder structures and 0.67 mile of pavement connecting Ill. 3 to the Int. 55-70 Poplar Street Bridge complex; also a highway lighting system, traffic signals and signing, all in East St. Louis.

Additional area projects will be advertised for bids in later lettings.

Granite City PRESS-RECORD
Page 24 Mon., June 22, 1970

Consult

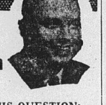

Jim Henderson

ABOUT THIS QUESTION:

"I like your Mobile Homeowner Policy that covers the home and equipment and personal belongings — including theft and personal liability. Is Collision protection also available for a trip or year-round coverage?"

Lueders
AGENCY
#12 NAMEOKI VILLAGE
GRANITE CITY, ILL. 62040
877-0388 — 452-4174

Nameoki Road Mishap

Autos of James Gornall jr., Bethalto, and Gerald Padgett of Caroline blvd., Mitchell, collided on Nameoki road at 4:40 p.m. Saturday as Gornall attempted to enter the Bellemore shopping center.

BB Shots Blamed

The right rear window of a 1963 auto was shot out by vandals using a BB gun, Charles Sanders, 2418 Logan street, told police Thursday.

Park Board at Venice Okays $80,122 Budget

A new budget and appropriation ordinance projecting expenditures of $80,122 during the 1970-71 fiscal year has been approved by the Venice Park district.

The new budget is an increase of $9406 above last year's appropriation of $70,716.

Virtually all of the addition-

Virtually all of the additional funds appropriated in the 1970-71 budget are in the recreational fund which has been set at $32,260, compared with a 1969-70 total of $21,500.

A decrease of $1444 resulted in the general revenue budget in which budget items total $42,542 for the 1970-71 fiscal year which began May 1. Last year's general fund items totaled $43,986.

The higher appropriation for the recreational fund results primarily from increased labor costs. The new budget sets up an item of $12,000 for hourly wages in caring for playgrounds and equipment. This is a 50% increase over last year's appropriation of $8000 for the same purpose.

New Items Included

A new item of $4000 designated for summer recreation program supervision also is included in the recreational fund budget. Other new items of the recreational fund, not listed last year, include $500 for ornamentation of the park building at Christmas, $2500 for new playground equipment, and $500 for repair of equipment in the recreation building.

In the general revenue fund the park board appropriated $22,387 for care of the grounds at Lee Park, compared with $23,066 in the 1969-70 budget. These items included $12,000 in wages for labor, unchanged from last year, and $2850 for lighting system ($2600 last year).

Administrative costs in the general fund were reduced slightly from a total of $9890 last year to $8550 in the new budget. An item of $1800 last year for a general foreman of maintenance was eliminated entirely, but the board raised to $1500 the appropriation for payment of board members' expenses attending the Illinois Association of Park District convention. This item was $1100 last year.

Election Fund Listed

The general fund this year also includes $305 for election expense, an item that was included in last year's budget. The fund includes $125 for election judges, $606 for supplies, $60 for ballots and $60 for publications.

Appropriation for the Illinois Municipal Retirement Fund was set at $3500, unchanged from last year, and the appropriation for the police department was unchanged at $3100. The sum of $200 for the annual audit was budgeted, compared to $600 last year.

The sum of $1620 was budgeted for liability insurance, compared with $1130 last year.

Separate tax levies are approved for the auditing and liability insurance accounts.

Payments on principal and interest of the park district's building bonds are not listed in the appropriation bill. These are extended separately by the county clerk's office under the original bonding ordinance.

Motorists Charged

Traffic arrests early Sunday included Richard Putnick, 1549 Rodger avenue, speeding at 17th street and Madison avenue, and Charles Holton, 20 Briarcliff, careless driving at 20th street and Madison avenue.

Autos Collide

A collision at Franklin and Amos avenues at 5:45 p.m. Thursday involved autos operated by Susan E. Argent, 541 Chouteau avenue, Mitchell and Albert W. Bosch, 107 Lake drive.

Parking Lot Collision

Autos of Dixie Lively, 2424 Roney drive, and Dorothy Kawula, 3232 Carlson avenue, were damaged in a mishap at 3:30 p.m. Saturday on the Bellemore shopping center lot.

LOCAL SIMAPC AWARD WINNERS who received plaques for accomplishments in the fields of planning and development from Southwestern Illinois Metropolitan Area Planning Commission. Left to right, Henry Gabriel, Granite City park district president, for the ice rink; M. D. Walton, a former Granite Cityan, and president of the Civic Memorial Airport Authority at Bethalto; Henry D. Karandjeff, chairman of the Horseshoe Lake State Park commission, and Edwin Leamon, chairman of the SIMAPC awards committee.

Two Granite Cityans Honored by SIMAPC

Two Granite Cityans and a former Granite Cityan were among nine plaque recipients at the annual "quality development and civic responsibility" awards banquet of the Southwestern Illinois Metropolitan Area Planning Commission.

Local recipients were Henry D. Karandjeff, local banker, who was honored for "outstanding individual accomplishment" in a 40-year campaign for creation of a state park at Horseshoe Lake; and Henry Gabriel, president of the Granite City park district board, "for the district's outstanding development" of the only public ice skating rink in the area at Wilson Park.

The former Granite Cityan honored was M. D. Walston, president of Civic Memorial Airport Authority, for "accomplishment in industrial development."

Purpose of Awards

At the banquet held Thursday at Fischer's restaurant in Belleville and attended by 75 persons, Edwin Leamon, a SIMAPC commissioner and chairman of the awards committee, said the plaques are presented annually "to encourage quality development and civic responsibility" and are made on the basis of meritorious accomplishment.

He added that SIMAPC, created by the General Assemby in 1963, was formed to meet the critical need for comprehensive planning and for coordination of development in Madison, St. Clair and Monroe counties.

In making the presentation to Karandjeff, Leamon pointed out the local recipient was not only chairman of the Horseshoe Lake State Park Commission but also president of SIMAPC. Leamon stated:

Park Is a Reality

"Horseshoe Lake state park became a reality on Oct. 15, 1969, when Gov. Ogilvie signed legislation under which the lake was added to the Illinois park system and funds were provided to purchase 1700 acres of the lakebed and adjacent land. This event culminated a campaign of more than 40 years by various organizations and community leaders.

"If one persons were to be selected as key in the fight to establish Horseshoe Lake as a park, it would have to be Mr. Henry Karandjeff, who was chairman of the Horseshoe Lake Park Commission since its inception. He found to keep the proposal alive through the 1950s and 1960s, in periods when hope was slim and other advocates had become discouraged.

"His persistence and tenacity inspired many of the supporters to continue their efforts, eventually tipping the scales to the achievement of a dream. The award is for outstanding individual accomplishment in project development."

Honors for Gabriel

Leamon pointed out, in making the presentation to Henry Gabriel, that before becoming park board commission and president, Gabriel, a local architect, designed the Wilson Park ice rink.

"In addition to an excellent overall recreation program," Leamon continued, "the Granite City park district has one of the most attractive ice skating rinks in the nation, constructed at the cost of about $475,000.

"The facility has attracted attention from park districts all over the nation. The pavilion, a futuristic structure containing a standard 85x185-foot skating area, was financed through a general obligation bond issue that was approved by a margin of nearly 4-to-1.

Passage of the bond issue climaxed a well-organized campaign and reflected the citizens' confidence in the park district board. The Granite City park district recreation center and ice rink opened on Oct. 27, 1967, and has had 147,223 skaters in the past three years.

"We are pleased to present our award for outstanding development for the facility to the Granite City park district."

Former Granite Cityan

Presenting the award to Walston, the awards chairman pointed out the airport east of Alton came into being in 1946 and has been expanded from 120 acres to more than 1000 acres.

"The original 3600 foot landing strip has been lengethened to 5100 feet and a second 3700 foot runway was constructed in 1959 and is currently being lengthened to 6500 feet to serve larger corporate jets which are being used by local industries."

He added that the runways and taxi-ways are lighter, and a terminal building and control tower built. Currently, a new instrument landing facility is being installed.

Other Plaque Winners

Also honored with plaques were Peter G. Solomakos, director of the St. Clair county Health and Welfare Council, for individual accomplishment in project development; Leo Weilbacher sr. of Columbia for aid in creating the Our Lady of the Snows Shrine and for private enterprise in Monroe county.

Lloyd Adams, East St. Louis real estate developer, for the development of the Lincolnshire Subdivision of quality homes east of Belleville. The firm of Adams-Gordon Realty Co. received the award for accomplishment in subdivision design and development.

John F. Young of Belleville received the award for accomplishment in commercial development for remodeling a 100-year-old mule stable in Belleville as an office-apartment building.

Specialized Services of Alton, Granite City and East St. Louis was honored for its aid to handicapped persons and received the award for group accomplishment and community services.

Dr. Robert Elliott, an Alton physician, was honored for outstanding individual accomplishment for his work as chairman of the Alton law, order and justice committee.

In the awards presentations, slides of the developments were shown, including the Wilson Park ice rink and Horseshoe Lake. The speaker for the evening was Jerry J. Loomis of Harland Bartholomew Associates, a planning firm. His topic was "Urban Design," featuring commercial and residential developments.

Driver Arrested in Two Crashes Friday

A 1966 two-door auto driven by Charles E. Gray, 53, of 2643 East 23rd street, was involved in crashes at 10:30 a.m. Friday in the 1800 block of Madison avenue and at 12:20 p.m, Friday at Niedringhaus avenue and State street.

He was leaving a parking lot on Madison avenue at the time of a collision with the southbound car of Robert Fuller, 2526 State street; Gray was charged with failing to yield the right-of-way. Later, another right-of-way charge was filed against him when his northbound auto hit the right side of the car of Donald W. Partney jr., 1531 Cottage avenue, eastbound on Niedringhaus.

Nameoki Road Mishap

Both autos were towed at 11:50 a.m. Friday after a collision between the front of the car of Gary Allen, 3711 Nameoki road, southbound on Nameoki road, and the left side of the auto of Claud Hancock, 1811 Venice avenue, emerging from a parking lot and turning left near Cottage avenue.

Coin Design Contest Open For City, Park Anniversaries

A contest for design of a coin commemorating the 75th anniversary of Granite City and the 50th anniversary of the Granite City park district next year.

The contest is being conducted by Charles Hileman, Harry Fechte, Russell Ames, local numismatists, to provide Granite Cityans with a souvenir for the city's Diamond Jubilee and the park district's Golden Jubilee.

The plan is for one side of the coin to commemorate the city's anniversary, and the other side, the park district's accomplishment.

Aiding in the design contest is Eugene Aiassi, art education consultant for the Granite City school district, who said the deadline for submitting designs will be July 1.

The first place winners each will receive a $25 U. S. Savings Bond, and second prizes will be sets of the medals worth $12.50. Each participant in the contest will receive a bronze medal.

The contest is open to both high school students and adults. The students are to present their designs to Aiassi, while other Granite Cityans may submit them at the Chamber of Commerce office, 1831 Delmar avenue.

Persons may enter designs for either one side of the coin or for both sides, and all entries are to be on 8x11-inch paper. A $25 Savings Bond is to be awarded for each first place design, and the $12.50 medal sets will be awarded to each second place winner.

The top winners will receive their awards immediately after the judging, and the medal prizes will be awarded after the coin with the winning designs is struck. The medals are expected to be available Jan. 1.

Hits Utility Pole

A car driven by Phillip D. Russell, St. Louis, was damaged on the right side at 3:20 a.m. Saturday when it sideswiped a utility pole on the curve at Main street and Broadway. Venice police said Russell was headed west on Broadway when the mishap occurred.

Arrest Follows Crash

A stop sign violation charge was filed at 6:50 p.m. Saturday against Roger Whetstone, Paducah, Ky., whose eastbound car had collided with the northbound auto of Merl Jennings, 1725 State street, during rain at 22nd street and Edison avenue.

LOSE UP TO 10 LBS. IN 10 DAYS ON MAGIC GRAPEFRUIT DIET

That's right, thousands of Americans have solved their overweight problem with this startlingly successful diet plan.

Stuff yourself on the permitted foods listed in this diet plan, and still lose unsightly fat and excess body fluids. When the fat and bloat are gone you will cease to lose weight and your weight will remain constant. A copy of this Magic Grapefruit Diet can be obtained by sending $2.00 to:

DIET SPECIALISTS
P. O. Box 61G
Washington, Iowa 52353

INSTALL IT YOURSELF OR WE CAN DO IT FOR YOU
Fedders GAS FURNACE

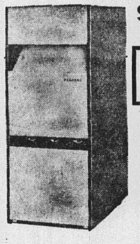

70,000 BTU For Small Homes $179.95
100,000 BTU For Medium Size Homes $199.95
130,000 BTU For Larger Homes $229.95
SAVE NOW!

- All Models come with a combination heating and air-conditioning Thermostat
- 3-Speed Blower
- 10-Year Warranty
- 1-Year Free Service
- A Size To Fit Every Job

Easy To Add Air-Conditioning Next Summer

LET OUR MAN VISIT YOUR HOME AND GIVE YOU A BID ON COMPLETE INSTALLATION. PHONE 877-6000

Let Friedman's furnish heating for your home now when you need it most! Compact, modern design allows installation in basement or utility room and it's all fully assembled and controls are mounted in place and wired.

FRIEDMAN'S
FIFTH & MADISON 877-6000

WANTED!
MEN — WOMEN

Age 18 and over. Prepare now for U.S. Civil Service job openings during the next 12 months.

Government positions pay high starting salaries. They provide much greater security than private employment and excellent opportunity for advancement. Many positions require little or no specialized education or experience.

But to get one of these jobs, you must pass a test. The competition is keen and in some cases only one out of five pass.

Lincoln Service has helped thousands prepare for these tests every year since 1948. It is one of the largest and oldest privately owned schools of its kind and is not connected with the Government.

For FREE booklet on Government jobs, including list of positions and salaries, fill out coupon nad mail at once—TODAY.

You will also get full details on how you can prepare yourself for these tests.

Don't delay—ACT NOW!

LINCOLN SERVICE, Dept. IL 9-3B
Pekin, Illinois.

I am very much interested. Please send me absolutely FREE (1) A list of U.S. Government positions and salaries; (2) Information on how to qualify for a U.S. Government Job.

Name.................................Age..........
Street...............................Phone..........
City.................State.................(D3B)

Clean Craft Cleaners
★ ONE HOUR CLEANING ★
THIS WEEK'S SPECIAL
MEN'S & LADIES
2-PIECE
SUITS $1.44
MOTH AND MILDEW PROOFING PLUS DEODORIZING
2601 MADISON AVE. PICK UP & DELIVERY PHONE 876-7722

BUY NOW AND SAVE FROM $50 TO $80
COMPLETELY INSTALLED "FEDDERS"
WHOLE HOUSE AIR CONDITIONING

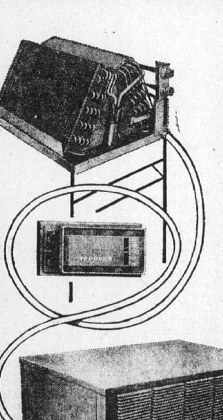

24,000 B.T.U. Reg. $669 $619 COMPLETELY INSTALLED
27,000 B.T.U. INSTALLED Reg. $709 $649 SAVE $60
30,000 B.T.U. INSTALLED Reg. $769 $699 SAVE $70
36,000 B.T.U. INSTALLED Reg. $879 $799 SAVE $80

NO PAYMENTS 'TIL AUGUST

HERE'S WHAT WE DO:

We will install Air Conditioning unit in your present forced air heating system. We will install coil in the heat chamber and mount the cooling compressor outside on a concrete pad. We will connect with pre-charged lines up to 21 feet to both units. We will also attach electrical wiring leads to present service box, if adequate. Installation includes combination heating and cooling thermostat on first floor.

OPEN EVERY MONDAY AND FRIDAY NIGHT

FRIEDMAN'S
FIFTH & MADISON
MADISON, ILLINOIS
PHONE 877-6000

FREE ESTIMATES — CALL 877-6000